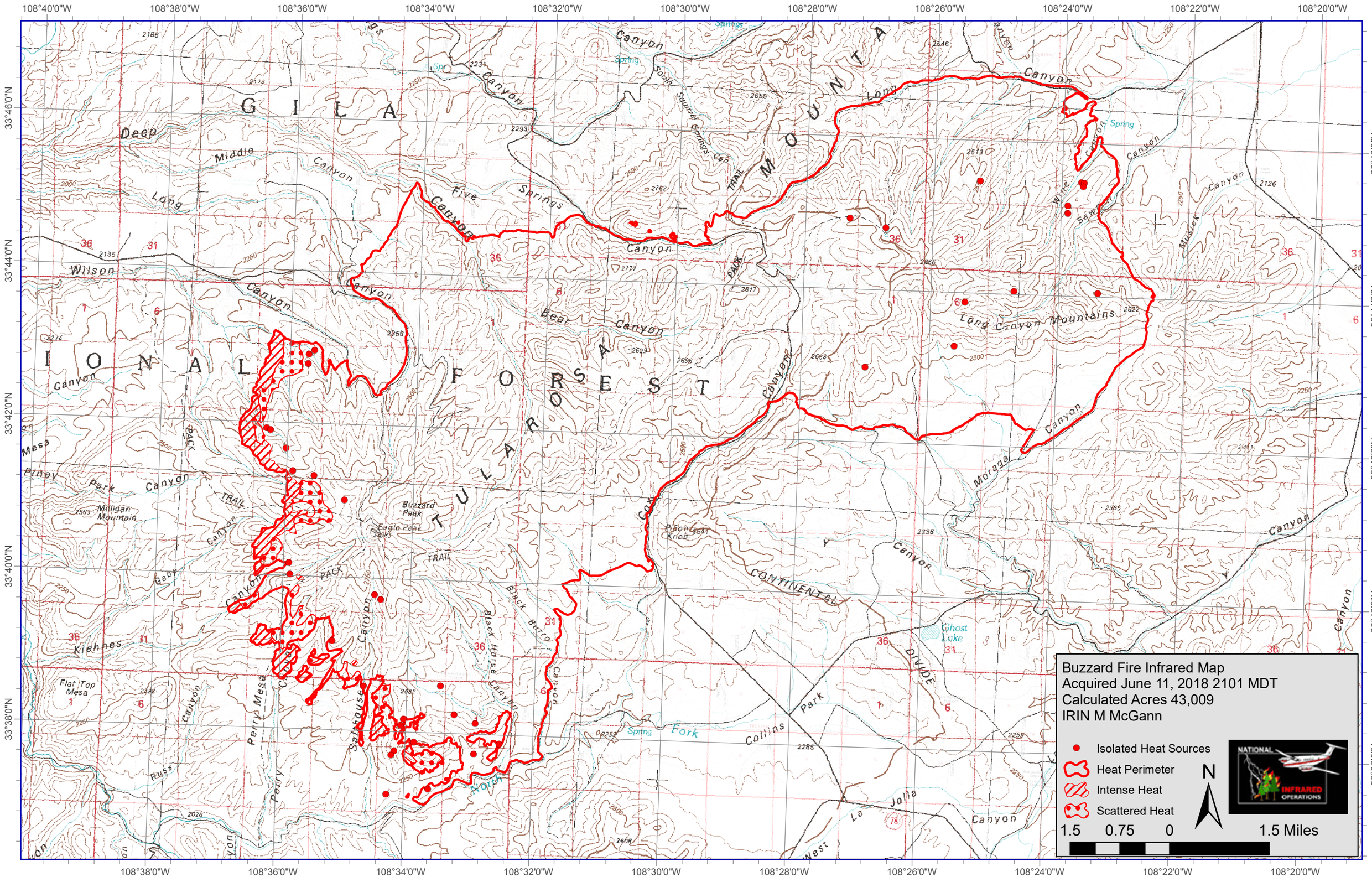
Buzzard Fire Infrared Map
Acquired June 11, 2018 2101 MDT
Calculated Acres 43,009
IRIN M McGann
Isolated Heat Sources
Heat Perimeter
Intense Heat
Scattered Heat
N
1.5 0.75 0 1.5 Miles
NATIONAL INFRARED OPERATIONS
108°40'0"W
108°38'0"W
108°36'0"W
108°34'0"W
108°32'0"W
108°30'0"W
108°28'0"W
108°26'0"W
108°24'0"W
108°22'0"W
108°20'0"W
33°46'0"N
33°44'0"N
33°42'0"N
33°40'0"N
33°38'0"N
GILA
NATIONAL FOREST
TULAROSA
MOUNTAIN
Deep Canyon
Middle Canyon
Long Canyon
Five Springs Canyon
Wilson Canyon
Bear Canyon
Long Canyon Mountains
Piney Park Canyon
Mesa Canyon
Buzzard Peak
Eagle Peak
Milligan Mountain
Kiehnes Canyon
Flat Top Mesa
Perry Mesa
Saltbush Canyon
Black Horse Canyon
Black Burro Canyon
Collins Park
North Fork
Ghost Lake
Moraga Canyon
Musick Canyon
Sawmill Canyon
Wine Canyon
Long Canyon
Spring
CONTINENTAL DIVIDE TRAIL
PACK TRAIL