Rattlesnake Wildfire
Fort Apache BIA
24 miles southwest of Alpine, AZ

21 April 2018
c. 0815 UTC
Calculated 14,992 Acres

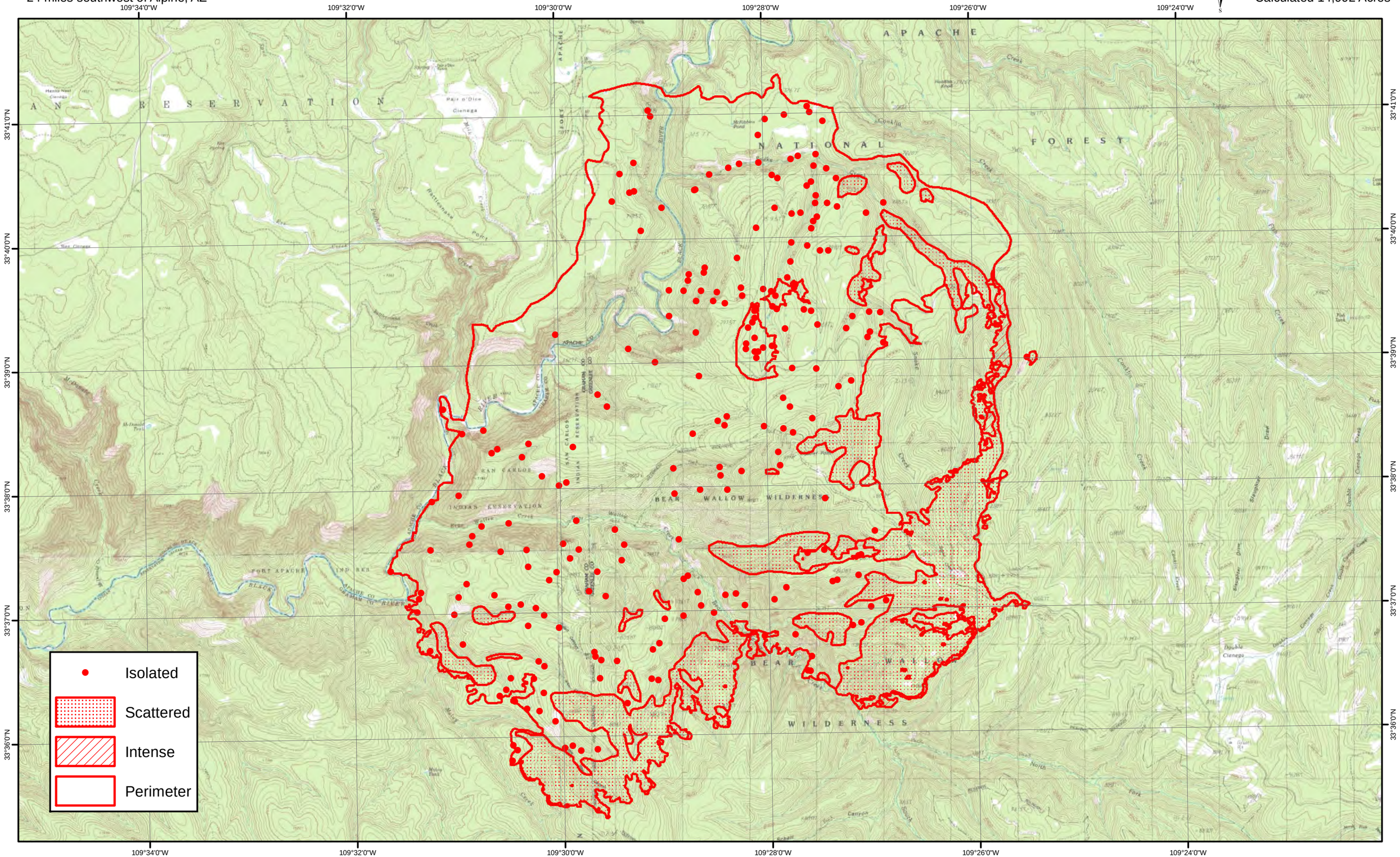

Map created with USGS 24K Quads; Projection: WGS 1984 UTM Zone 12N