

109°35'0"W 109°34'0"W 109°33'0"W 109°32'0"W 109°31'0"W 109°30'0"W 109°29'0"W 109°28'0"W 109°27'0"W 109°26'0"W 109°25'0"W 109°24'0"W 109°23'0"W 109°22'0"W 109°21'0"W 109°20'0"W 109°19'0"W 109°17'30"W

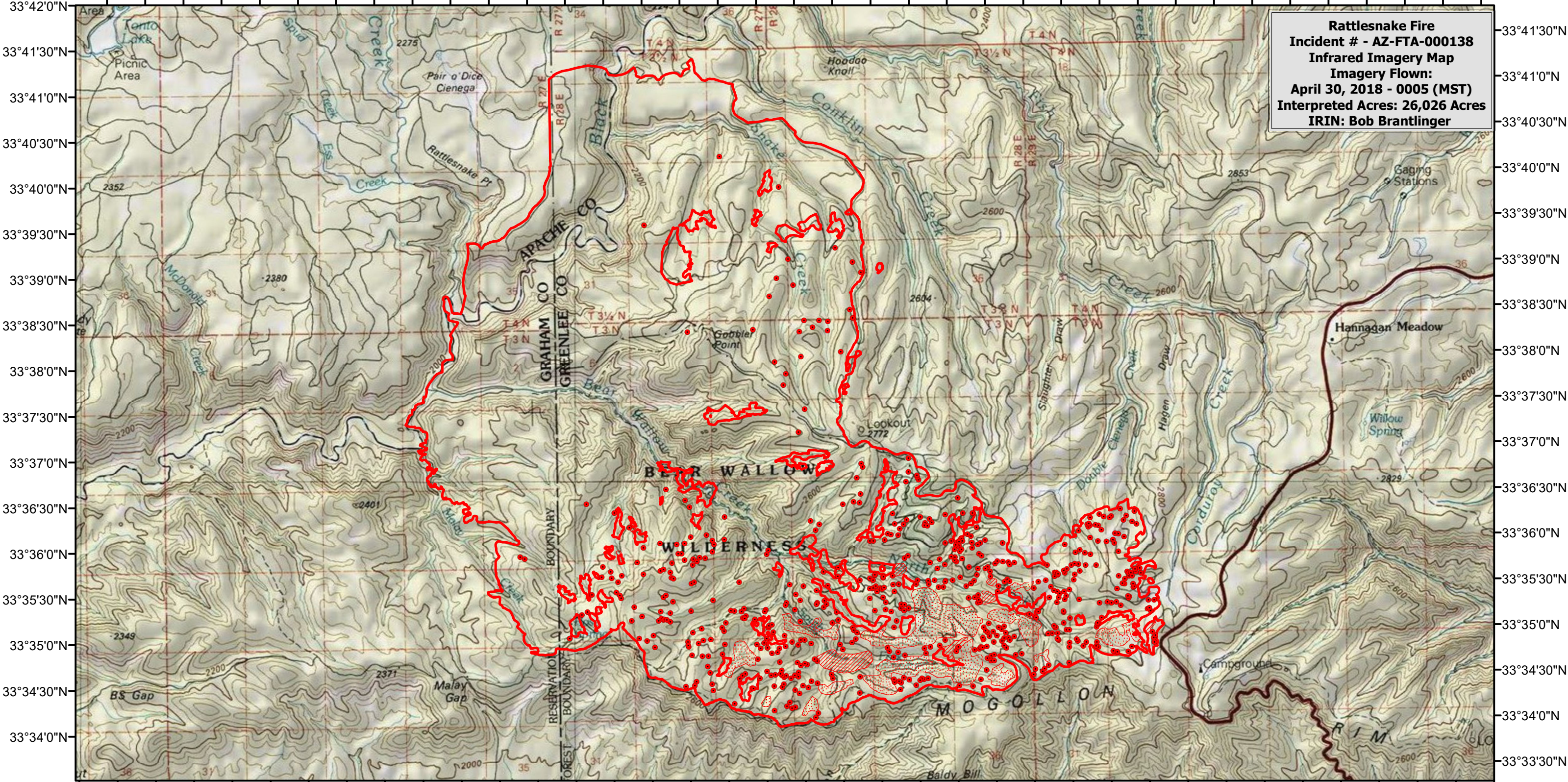



Rattlesnake Fire
Incident # - AZ-FTA-000138
Infrared Imagery Map
Imagery Flown:
April 30, 2018 - 0005 (MST)
Interpreted Acres: 26,026 Acres
IRIN: Bob Brantlinger

33°42'0"N
33°41'30"N
33°41'0"N
33°40'30"N
33°40'0"N
33°39'30"N
33°39'0"N
33°38'30"N
33°38'0"N
33°37'30"N
33°37'0"N
33°36'30"N
33°36'0"N
33°35'30"N
33°35'0"N
33°34'30"N
33°34'0"N

33°41'30"N
33°41'0"N
33°40'30"N
33°40'0"N
33°39'30"N
33°39'0"N
33°38'30"N
33°38'0"N
33°37'30"N
33°37'0"N
33°36'30"N
33°36'0"N
33°35'30"N
33°35'0"N
33°34'30"N
33°34'0"N
33°33'30"N

109°36'0"W 109°35'0"W 109°34'0"W 109°33'0"W 109°32'0"W 109°31'0"W 109°30'0"W 109°29'0"W 109°28'0"W 109°27'0"W 109°26'0"W 109°25'0"W 109°24'0"W 109°23'0"W 109°22'0"W 109°21'0"W 109°20'0"W 109°19'0"W 109°17'30"W

Legend

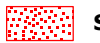
 Heat Perimeter	 Isolated Heat Source
 Intense Heat	 Scattered Heat Source

