

111°10'30"W 111°9'30"W 111°8'30"W 111°7'30"W 111°6'30"W 111°5'30"W 111°4'30"W 111°3'30"W 111°2'30"W

34°40'30"N 34°40'0"N 34°39'30"N 34°39'0"N 34°38'30"N 34°38'0"N 34°37'30"N 34°37'0"N 34°36'30"N 34°36'0"N 34°35'30"N 34°35'0"N 34°34'30"N 34°34'0"N 34°33'30"N 34°33'0"N 34°32'30"N 34°32'0"N 34°31'30"N 34°31'0"N 34°30'30"N 34°30'0"N

34°40'30"N 34°40'0"N 34°39'30"N 34°39'0"N 34°38'30"N 34°38'0"N 34°37'30"N 34°37'0"N 34°36'30"N 34°36'0"N 34°35'30"N 34°35'0"N 34°34'30"N 34°34'0"N 34°33'30"N 34°33'0"N 34°32'30"N 34°32'0"N 34°31'30"N 34°31'0"N 34°30'30"N 34°30'0"N

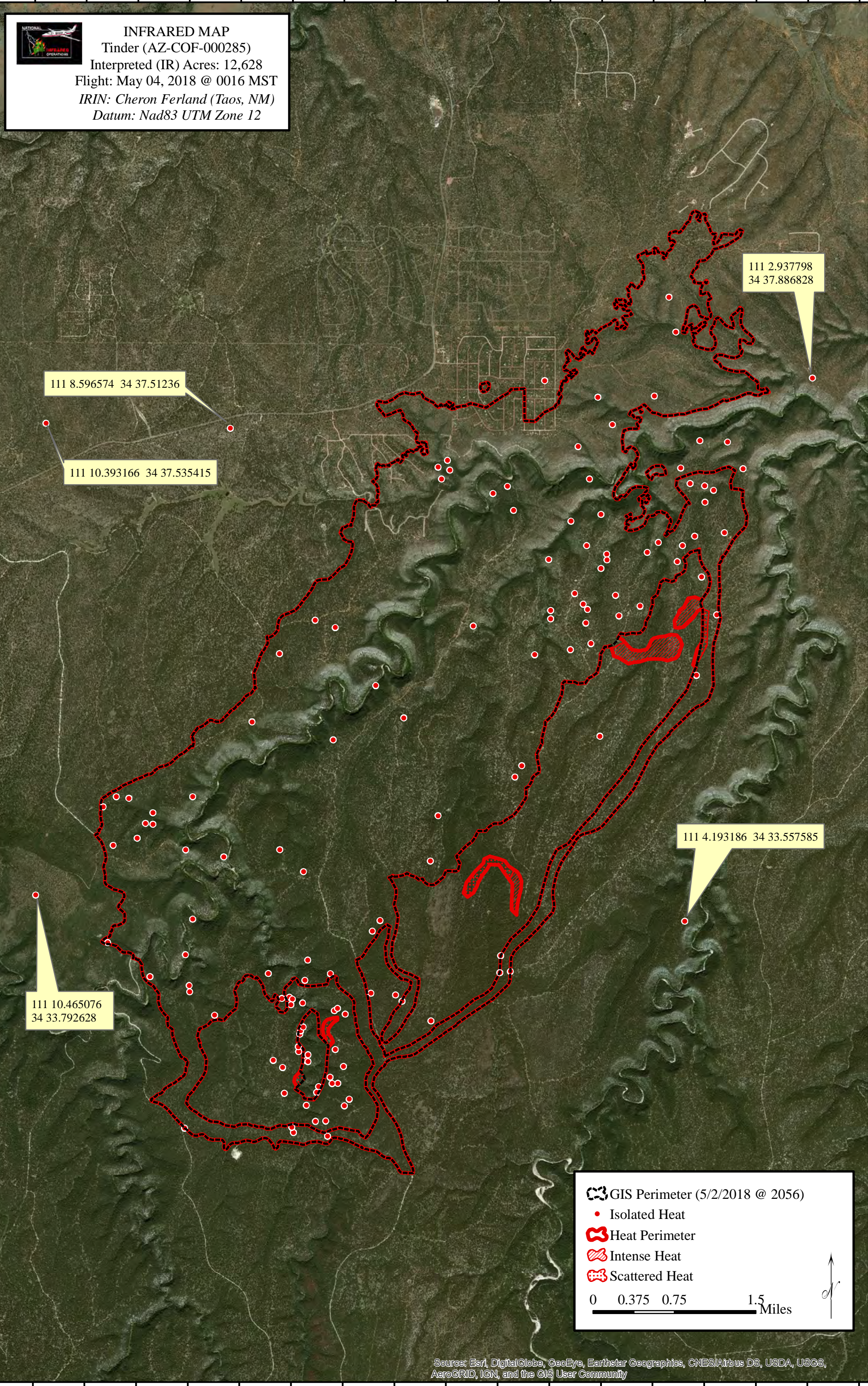

INFRARED MAP
Tinder (AZ-COF-000285)
Interpreted (IR) Acres: 12,628
Flight: May 04, 2018 @ 0016 MST
IRIN: Cheron Ferland (Taos, NM)
Datum: Nad83 UTM Zone 12

111 2.937798
34 37.886828

111 8.596574 34 37.51236

111 10.393166 34 37.535415

111 10.465076
34 33.792628

111 4.193186 34 33.557585

GIS Perimeter (5/2/2018 @ 2056)

Isolated Heat

Heat Perimeter

Intense Heat

Scattered Heat

0 0.375 0.75 1.5 Miles

Source: Esri, DigitalGlobe, GeoEye, Earthstar Geographics, CNES/Airbus DS, USDA, USGS, AeroGRID, IGN, and the GIS User Community

111°10'30"W 111°9'30"W 111°8'30"W 111°7'30"W 111°6'30"W 111°5'30"W 111°4'30"W 111°3'30"W 111°2'30"W