

Cellar
 IAP Page Index
 AZ-PNF-AZ-PNF
 Day Operational Period 7/23/2019

GIS Acres 7,512
 7/19/2019 10:30:00 PM

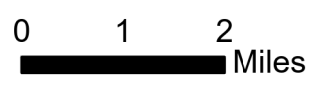

Map Created 7/22/2019 8:09 PM by rdcrawford



- | | | | |
|------------|-----------------------|-------------------------|------------------------|
| Bridge | Helispot | Other | Proposed Dozer Line |
| Camp | Hot Spot | Access or Improved Road | Planned Secondary Line |
| Dip Site | Incident Command Post | Road as Completed Line | Other |
| Drop Point | Repeater | Completed Dozer Line | Uncontrolled Fire Edge |
| Hazard | Retardant/Mud Pit | Completed Hand Line | |
| Helibase | Value at Risk | | |



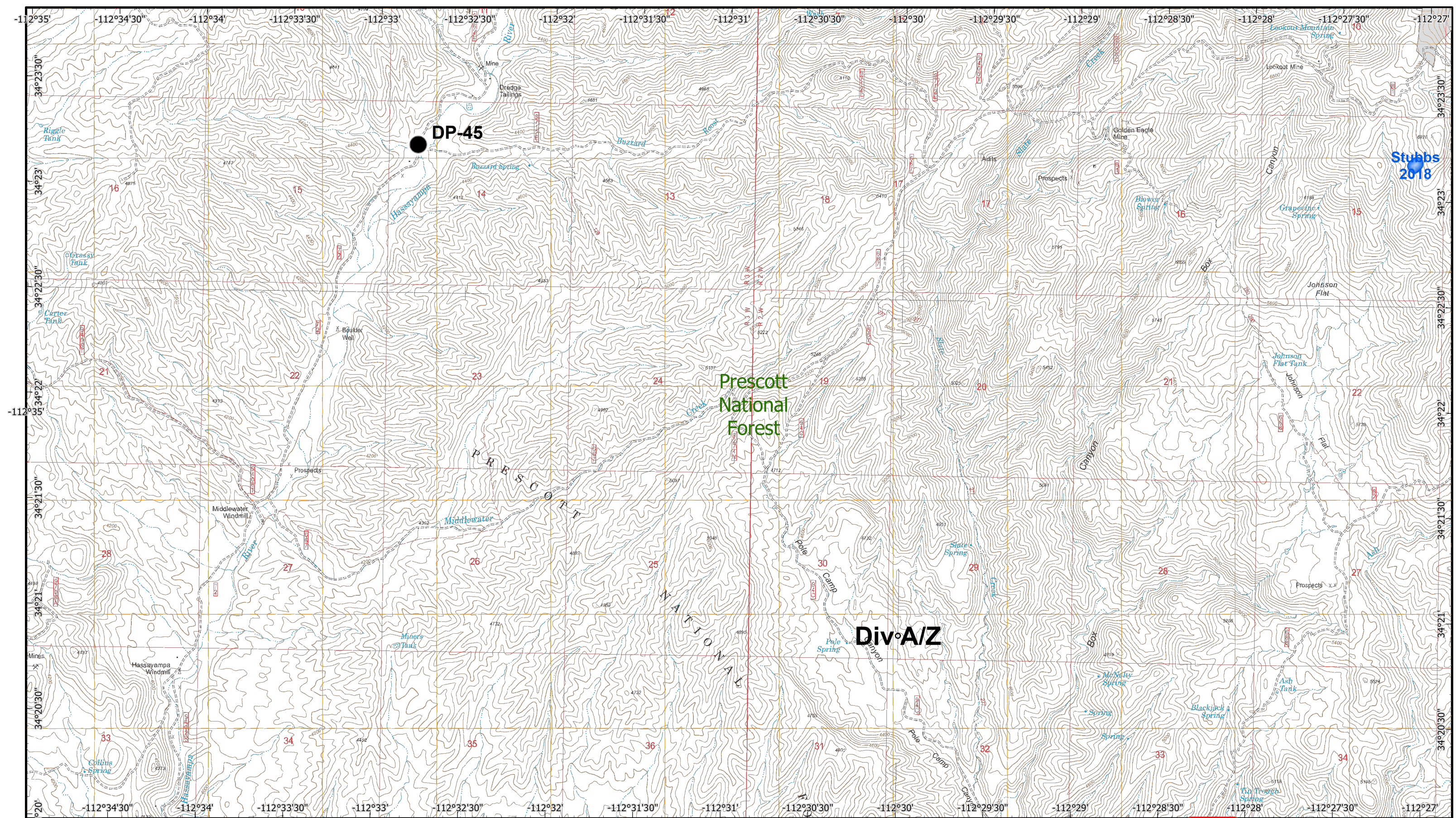

Cellar
 Incident IAP
 AZ-PNF-AZ-PNF
 Day Operational Period 7/23/2019

GIS Acres 7,512
 7/19/2019 10:30:00 PM

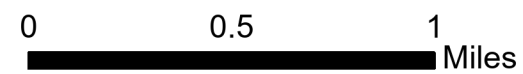

Scale: 1:30,000

Map Created 7/22/2019 8:05 PM by rdrcrawford



● Drop Point

1	2
3	4
5	6
7	8

Page 1

)(Division
][Branch



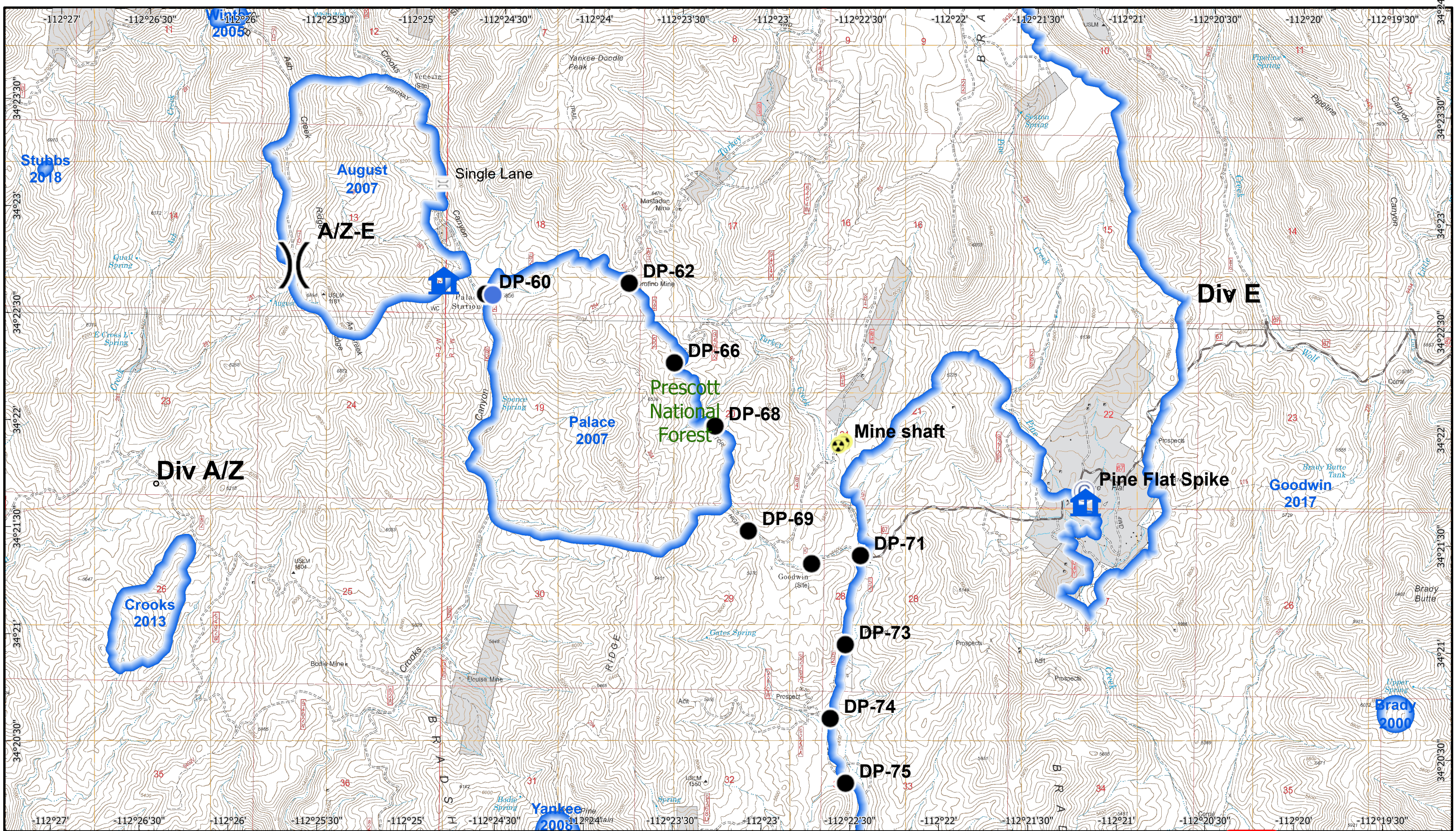

Cellar
 Incident IAP
 AZ-PNF-AZ-PNF
 Day Operational Period 7/23/2019

GIS Acres 7,512
 7/19/2019 10:30:00 PM

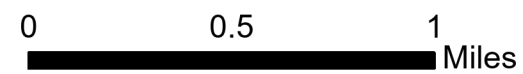

Scale: 1:30,000

Map Created 7/22/2019 8:06 PM by rdrcrawford



-  Bridge
-  Camp
-  Drop Point
-  Hazard
-  Helispot

1	2
3	4
5	6
7	8

Page 2
)(Division
][Branch



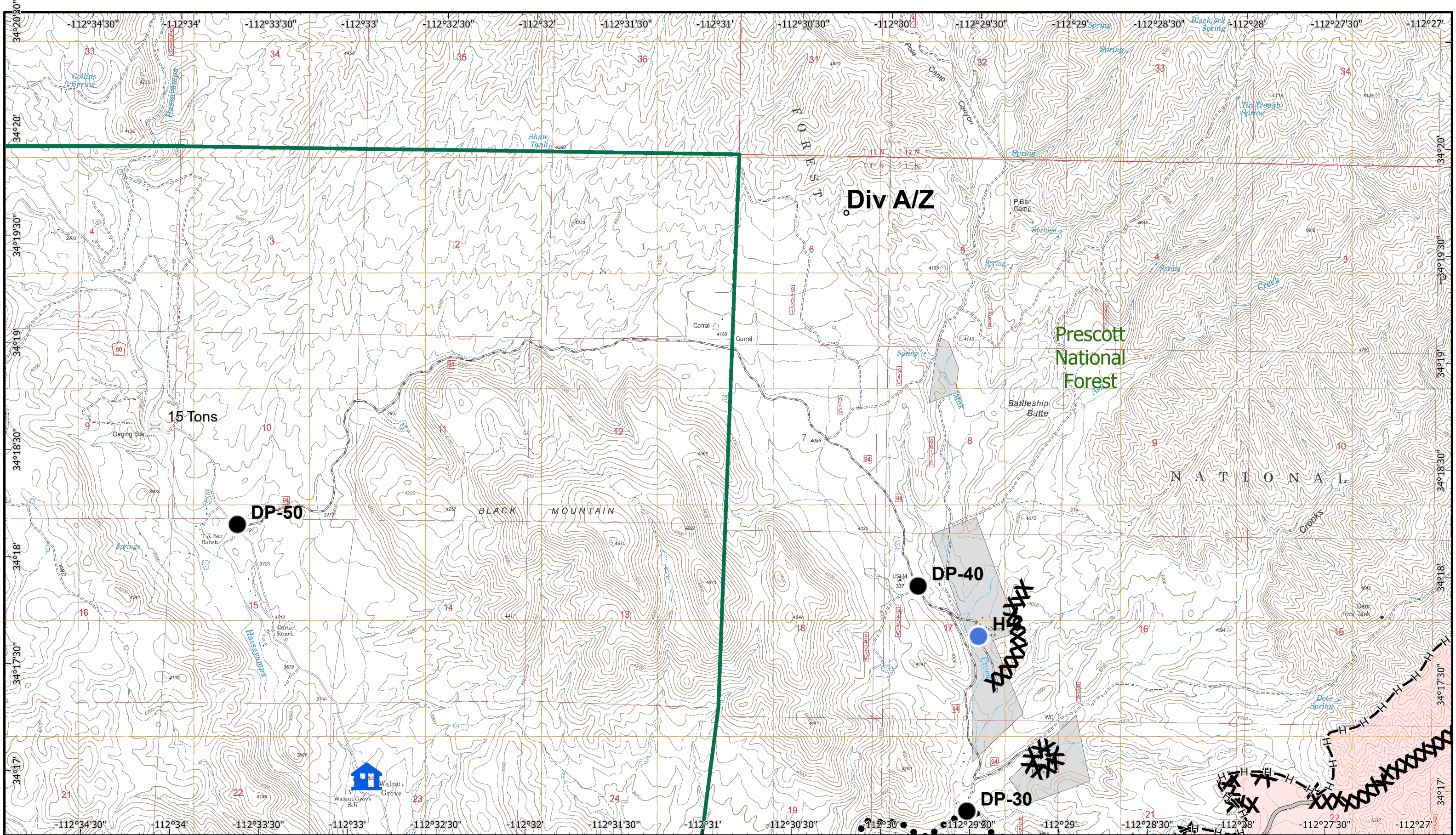

Cellar
 Incident IAP
 AZ-PNF-AZ-PNF
 Day Operational Period 7/23/2019



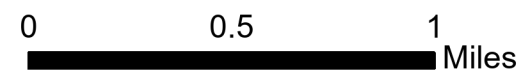



GIS Acres 7,512
 7/19/2019 10:30:00 PM



Scale: 1:30,000

Map Created 7/22/2019 8:06 PM by rdrcrawford



-  Bridge
-  Access or Improved Road
-  Drop Point
-  Completed Dozer Line
-  Helispot
-  Completed Hand Line
-  Planned Secondary Line

1	2
3	4
5	6
7	8

Page 3
)(Division
][Branch



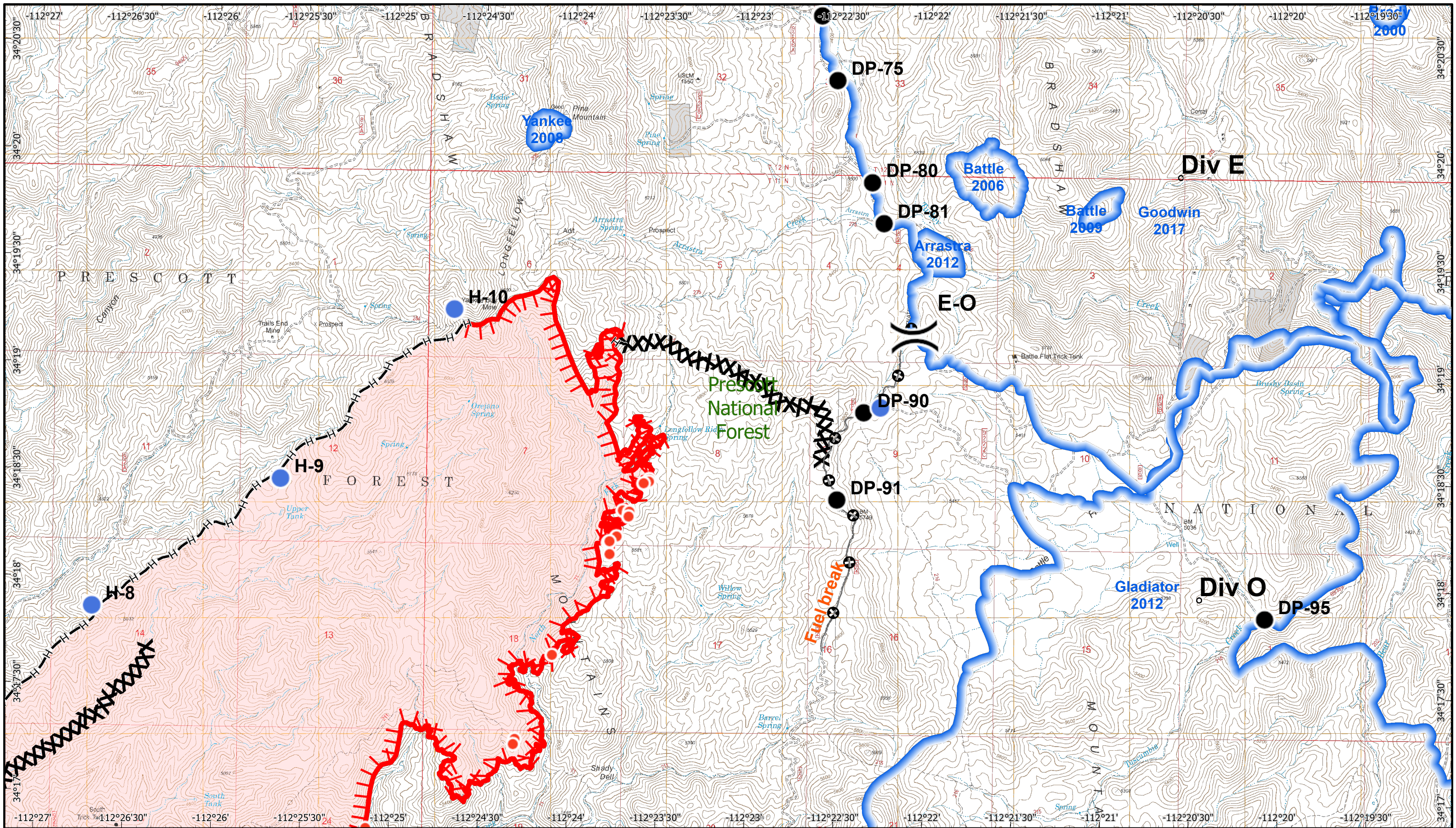

Cellar
Incident IAP
 AZ-PNF-AZ-PNF
 Day Operational Period 7/23/2019

GIS Acres 7,512
 7/19/2019 10:30:00 PM

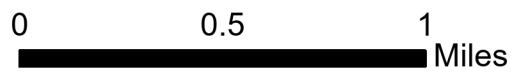

Scale: 1:30,000

Map Created 7/22/2019 8:06 PM by rd Crawford



- Drop Point
- Helispot
- Hot Spot
- x Completed Dozer Line
- Completed Hand Line
- ⊕ Other
- Uncontrolled Fire Edge

1	2
3	4
5	6
7	8

Page 4
)(Division
][Branch



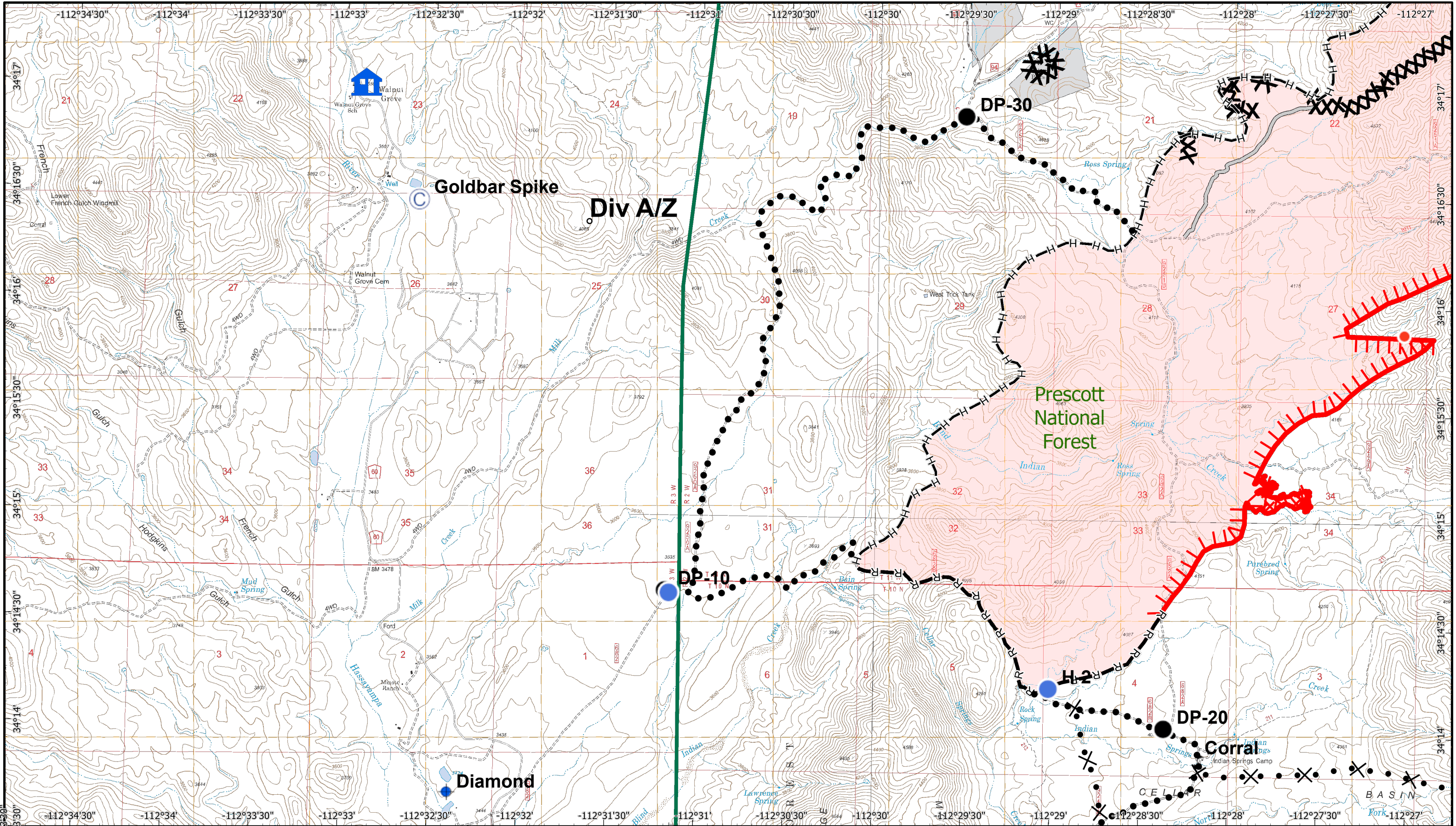

Cellar Incident IAP
 AZ-PNF-AZ-PNF
 Day Operational Period 7/23/2019

GIS Acres 7,512
 7/19/2019 10:30:00 PM

0 0.5 1 Miles
 Scale: 1:30,000
 Map Created 7/22/2019 8:06 PM by rdrcrawford

Legend:

- Camp (C)
- Dip Site (Blue dot)
- Drop Point (Black dot)
- Helispot (Blue circle)
- Hot Spot (Red dot)
- Value at Risk (House icon)
- Access or Improved Road (Grey line)
- Road as Completed Line (R-)
- Completed Dozer Line (X)
- Completed Hand Line (H-)
- Proposed Dozer Line (X)
- Planned Secondary Line (Black dot)
- Uncontrolled Fire Edge (Red line with spikes)

1	2
3	4
5	6
7	8

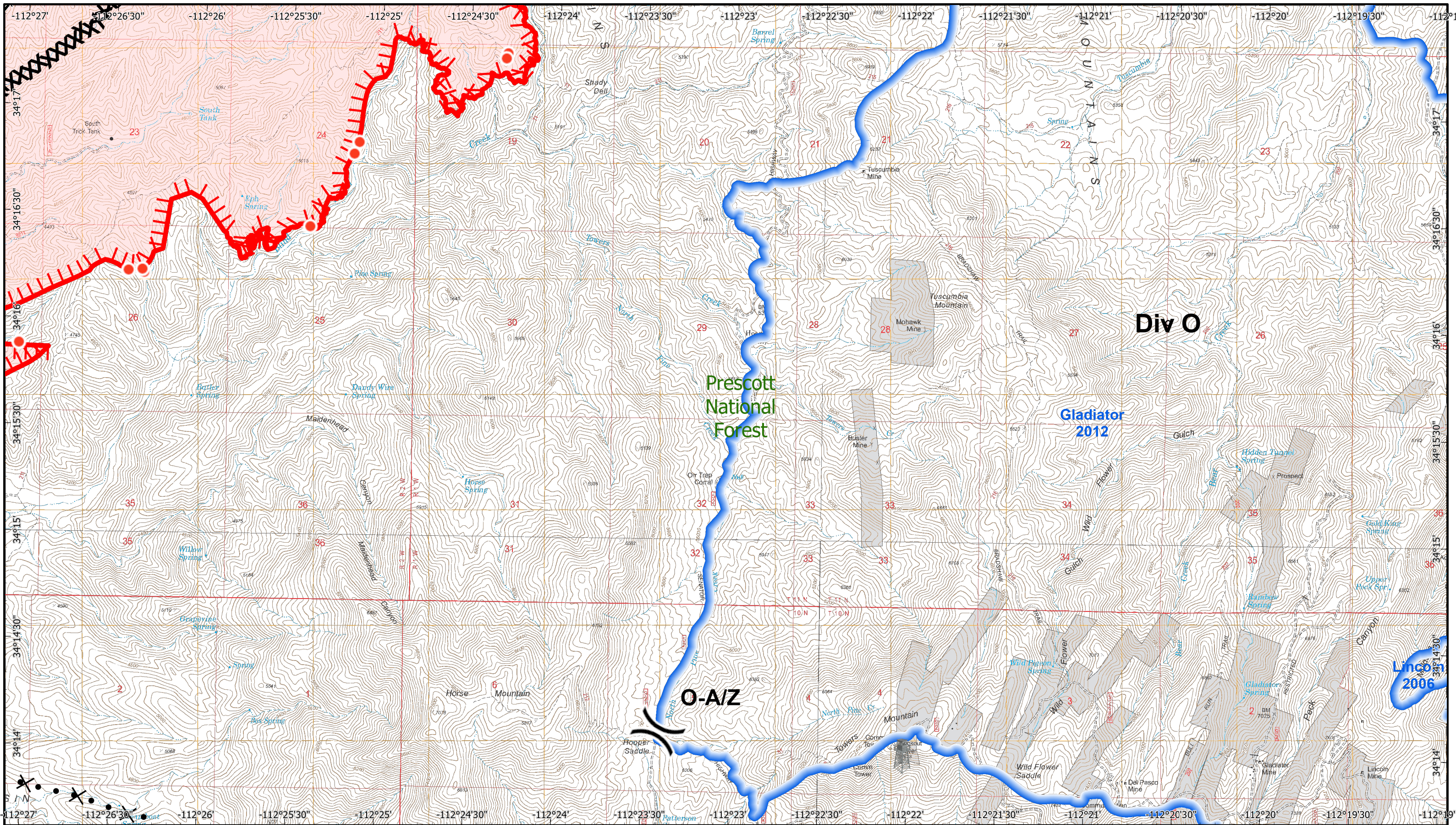

Cellar
 Incident IAP
 AZ-PNF-AZ-PNF
 Day Operational Period 7/23/2019

GIS Acres 7,512
 7/19/2019 10:30:00 PM

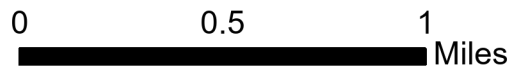

Scale: 1:30,000

Map Created 7/22/2019 8:06 PM by rdrcrawford

- Hot Spot
- xx Completed Dozer Line
- Completed Hand Line
- ✕ Proposed Dozer Line
- ⊕ Uncontrolled Fire Edge

1	2
3	4
5	6
7	8

Page 6
)(Division
][Branch



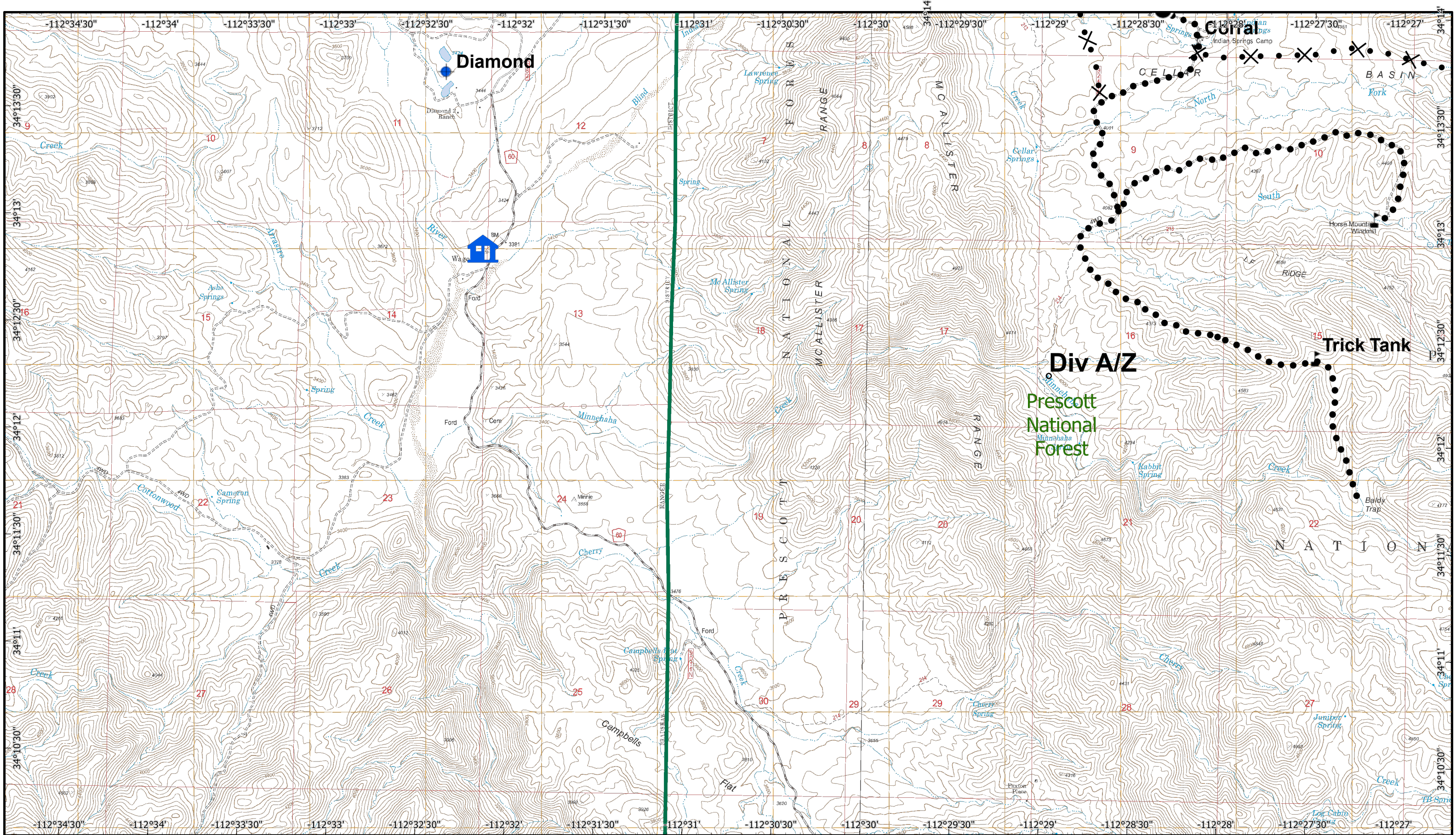

Cellar
 Incident IAP
 AZ-PNF-AZ-PNF
 Day Operational Period 7/23/2019

GIS Acres 7,512
 7/19/2019 10:30:00 PM

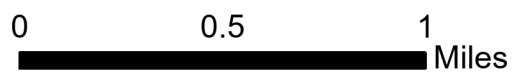

Scale: 1:30,000

Map Created 7/22/2019 8:06 PM by rdrcrawford



- Dip Site
- Drop Point
- Value at Risk
- Proposed Dozer Line
- Planned Secondary Line

1	2
3	4
5	6
7	8

Page 7

)(Division
)(Branch



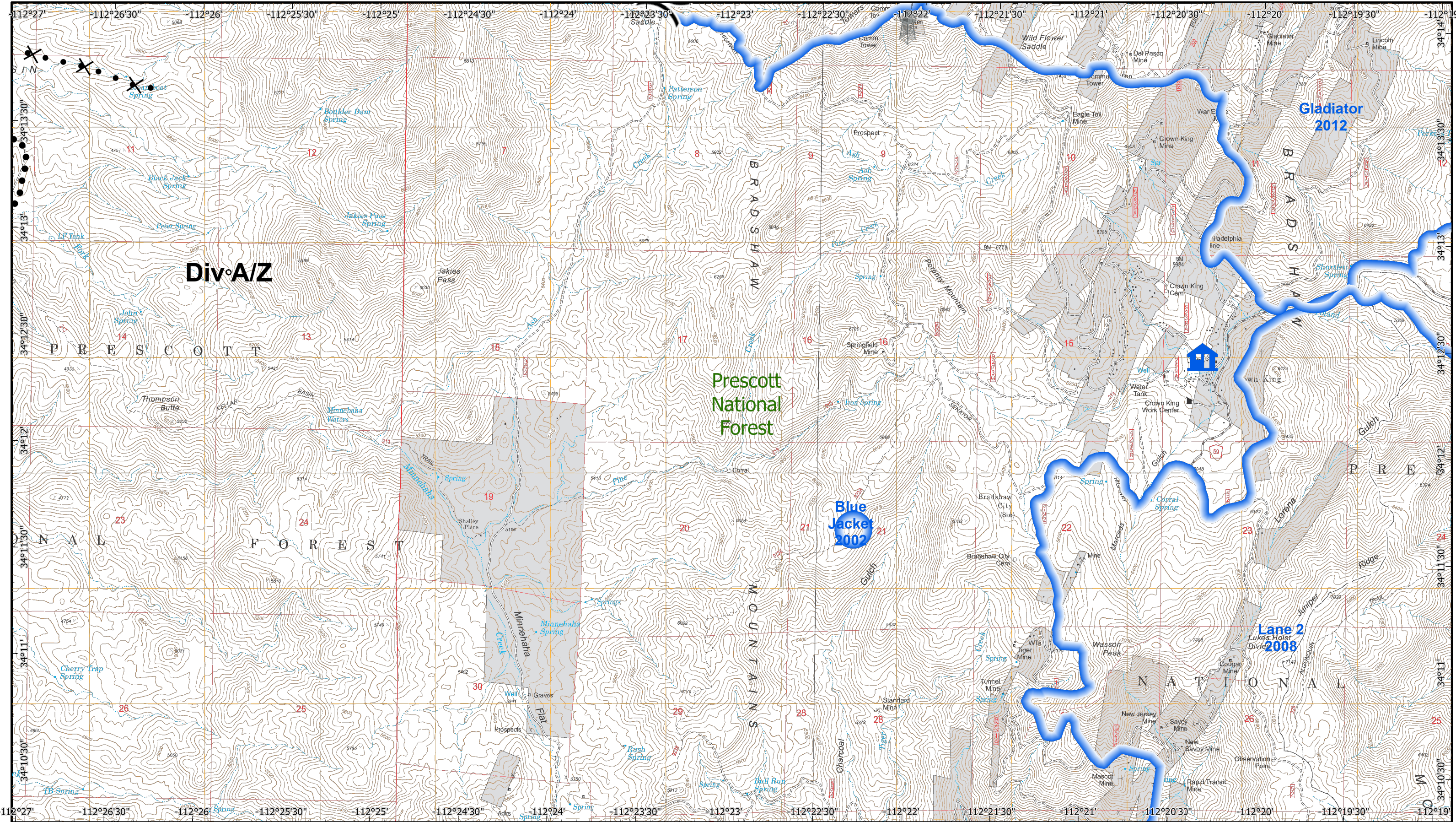

Div A/Z

Prescott National Forest

Blue Jacket 2002

Gladiator 2012

Lane 2
Lukes Hoist
Div 2008

Cellar
Incident IAP
AZ-PNF-AZ-PNF
Day Operational Period 7/23/2019

GIS Acres 7,512
7/19/2019 10:30:00 PM

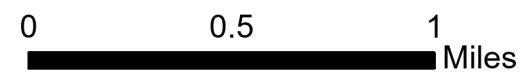

Scale: 1:30,000

Map Created 7/22/2019 8:06 PM by rdrcrowford



Value at Risk × Proposed Dozer Line
● Planned Secondary Line

1	2
3	4
5	6
7	8

Page 8
[Division]
[Branch]

