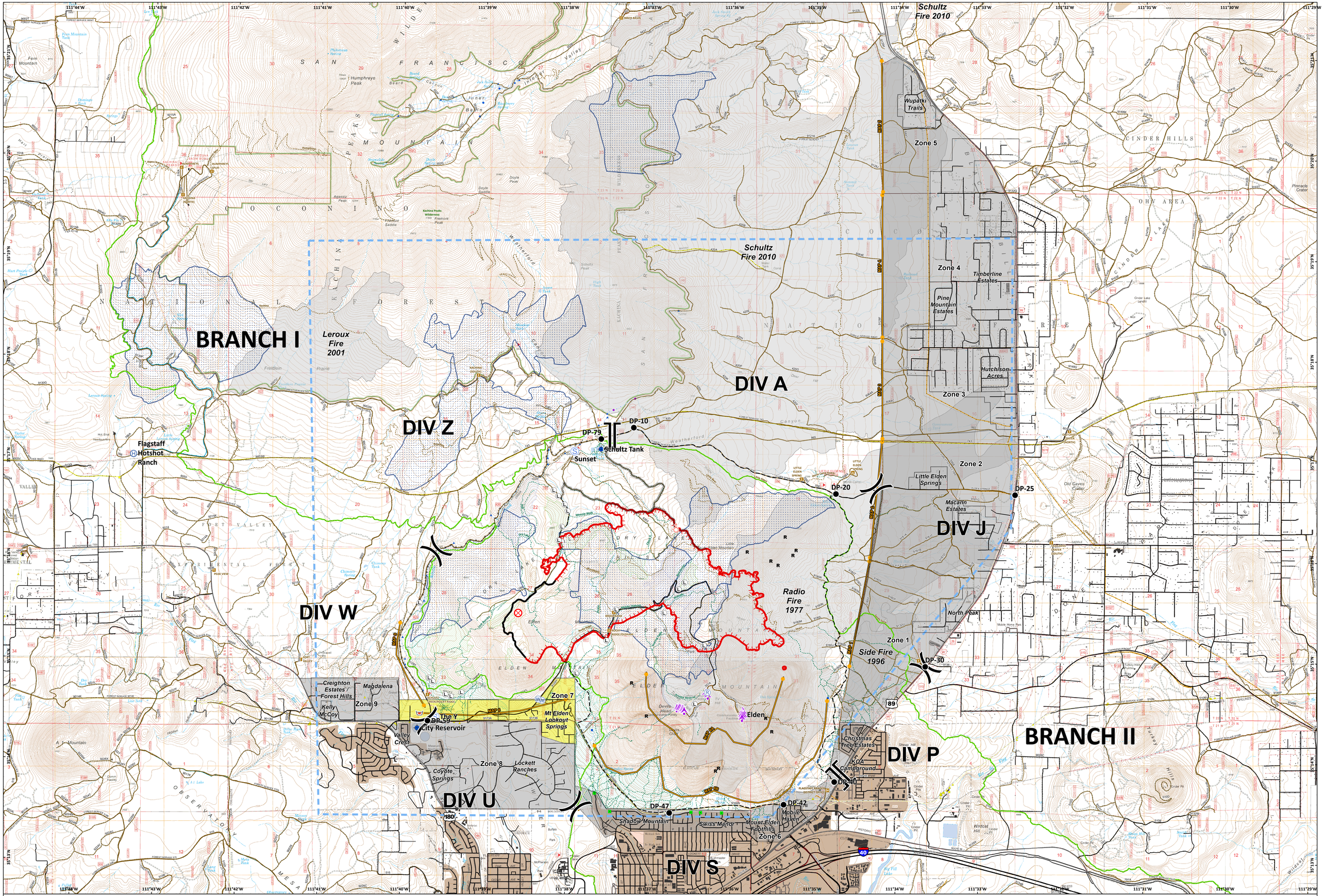

Museum

AZ-COF-000788

7/25/2019 Day

Cooperators

Evacuation Type

- Set
- Ready
- Neighborhoods
- Aerial Hazard
- Closure

- Dip Site
- Drop Point
- Fire Origin
- Helibase
- Landmark
- Landing or Log Deck
- Lookout
- Repeater
- Resource Location
- Retardant/Mud Pit
- Spot Fire
- Staging Area
- Water Source
- Division Break
- Branch Break
- Flagstaff Ranger District Office
- Campground
- Trailhead
- Picnic Area
- Uncontrolled Fire Edge
- Completed Line
- Completed Dozer Line
- Road as Completed Line
- Planned Fire Line
- Temporary Flight Restriction
- Management Action Point
- Trail
- Arizona National Scenic Trail
- Gas pipeline facility
- Gas pipeline fixture
- Qwest equipment
- Unknown
- Water facility
- Water line fixture
- Water well
- Buried fiber optic cable; Buried telephone line
- Gas pipeline
- Overhead power line
- Overhead telephone line
- Reclaimed water line (snow-making), FS land only
- Utility corridor
- Water line
- Hand Thinning/Piling
- Helicopter Cut Unit - Red Slash
- Mechanical Thin/Pile - No Decks
- Steep Slope - Machine Piles and/or Decks
- MSO PAC
- Wilderness
- Social Trail
- Fire History

Approx 1,887 acres (IR)
7/23/2019 21:27 hrs

Miles 0 0.5 1
Kilometers 0 0.5 1

SOUTHWEST AREA INCIDENT MANAGEMENT TEAM

NAD 1983 UTM Zone 12N
Prepared by: Admin
7/24/2019 2220 hrs