

**Pine Lodge IAP Index
NM-LNF-000249**

**Day Operational Period
6/24/2019**

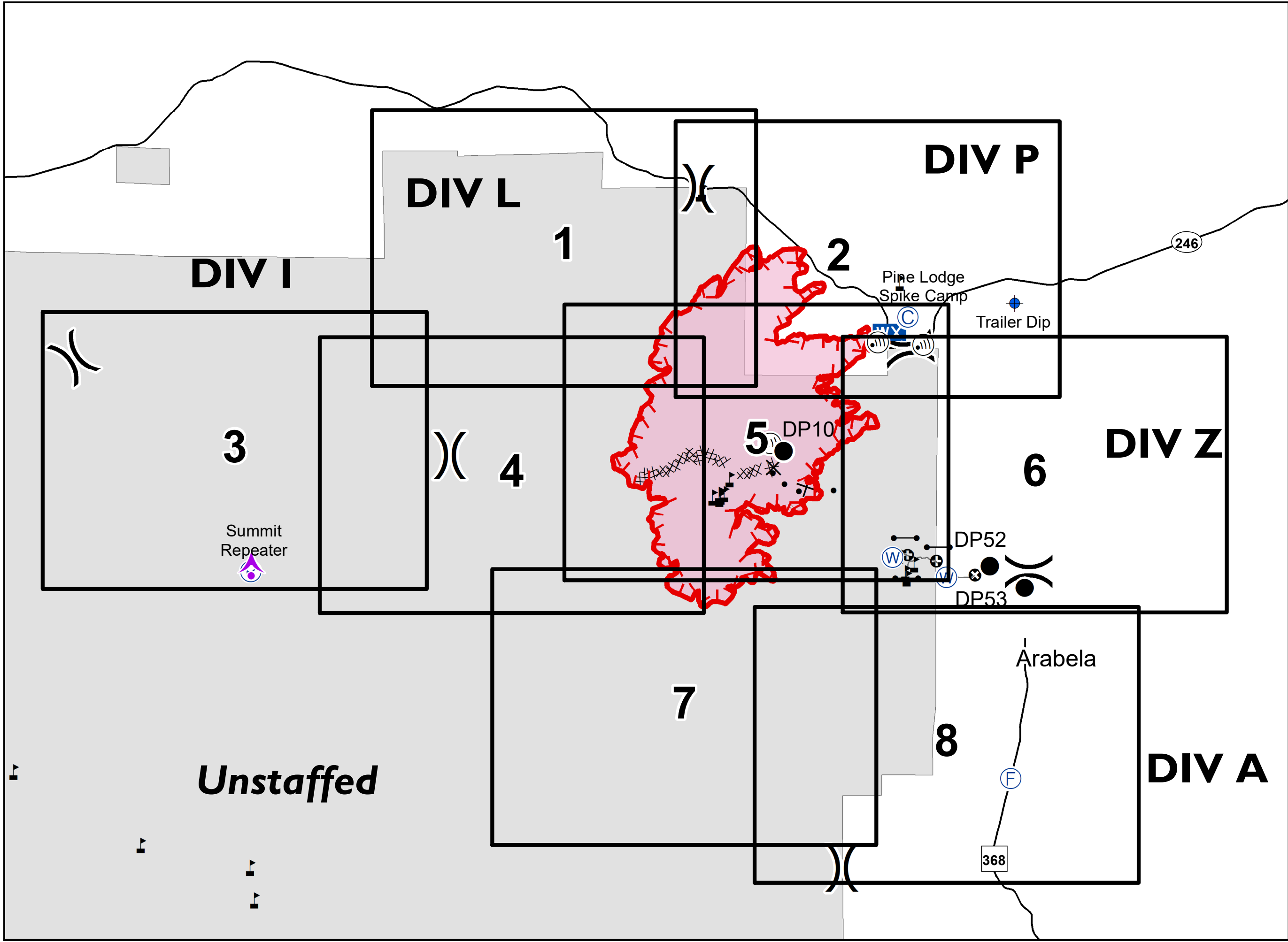

GIS Acres 5,998
6/23/2019 0150



- Aerial Hazard
- Camp
- Dip Site
- Drop Point
- Fire Station
- Gate
- Verizon Service
- Mobile Weather Unit
- Repeater
- Water Source
- Value at Risk
- Division Break

- Uncontrolled Fire Edge
- Completed Dozer Line
- Proposed Dozer Line
- Other
- Wildfire Daily Fire Perimeter
- National Forest

0 0.5 1 1.5 2
Miles
NAD 83 UTM Zone 13N
SW IMT 5 GIS 6/23/2019 9:48:02 PM

Pine Lodge IAP
NM-LNF-000249
Day Operational Period
6/24/2019



Page 1 of 8

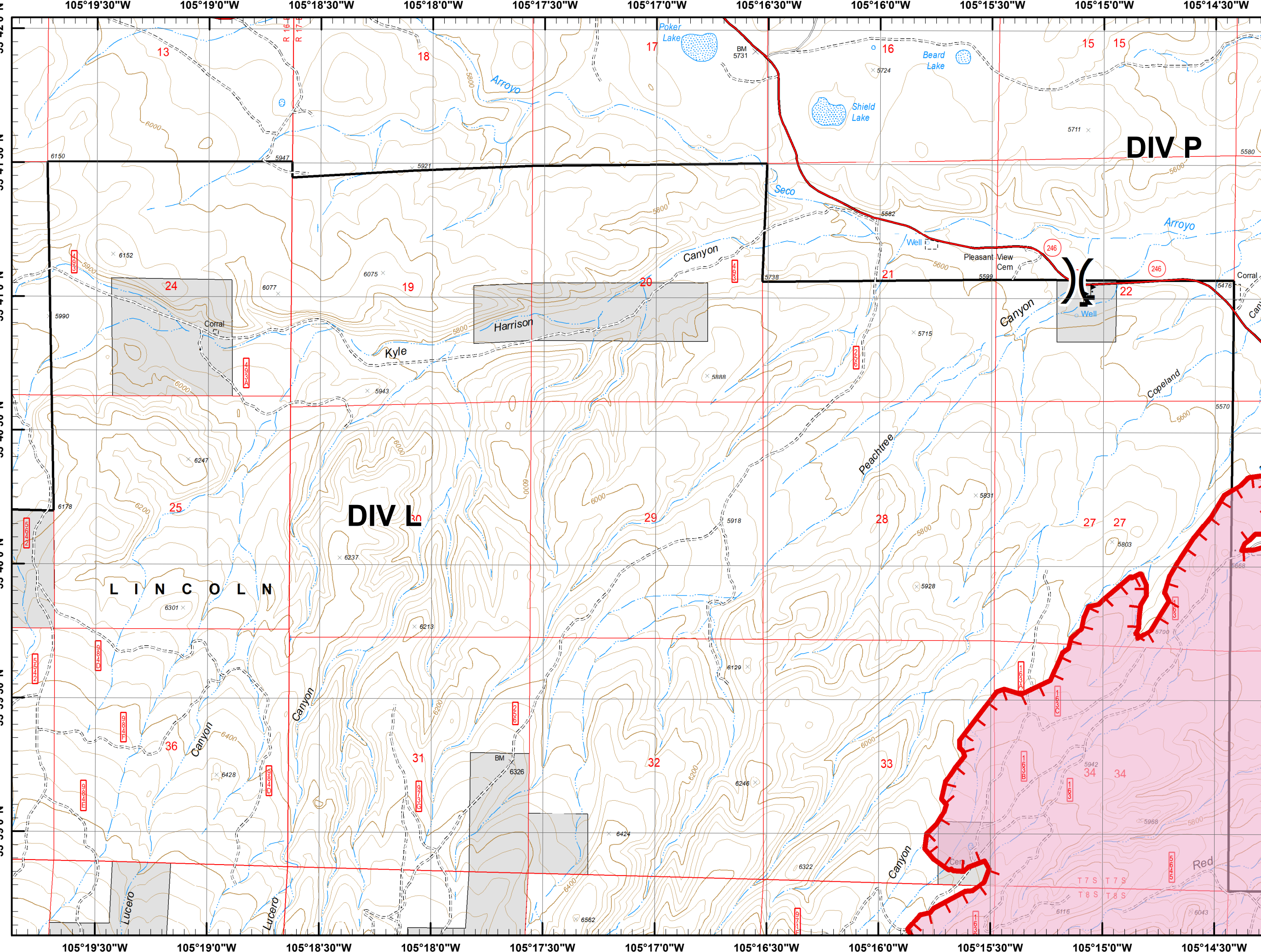
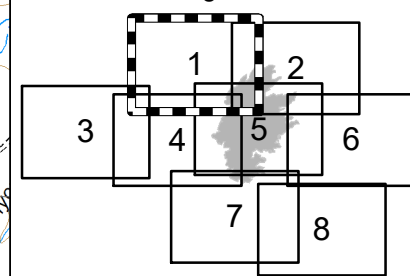

- Aerial Hazard
- Camp
- Dip Site
- Drop Point
- Fire Station
- Gate
- Verizon Service
- Mobile Weather Unit
- Repeater
- Water Source
- Value at Risk
- Division Break
- Uncontrolled Fire Edge
- Completed Dozer Line
- Proposed Dozer Line
- Other
- Wildfire Daily Fire Perimeter

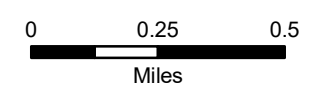

NAD 83 UTM Zone 13N
 SW IMT 5 GIS 6/23/2019 10:49:43 PM

105°15'0"W 105°14'30"W 105°14'0"W 105°13'30"W 105°13'0"W 105°12'30"W 105°12'0"W 105°11'30"W 105°11'0"W 105°10'30"W 105°10'0"W

Pine Lodge IAP

NM-LNF-000249

Day Operational Period

6/24/2019

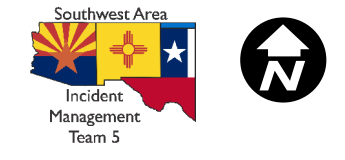

Page 2 of 8

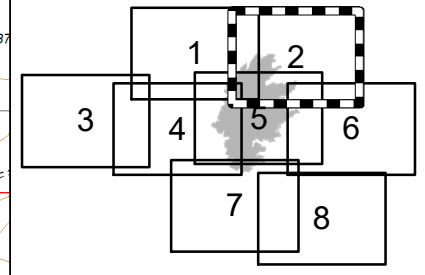

DIV L

DIV P

DIV Z

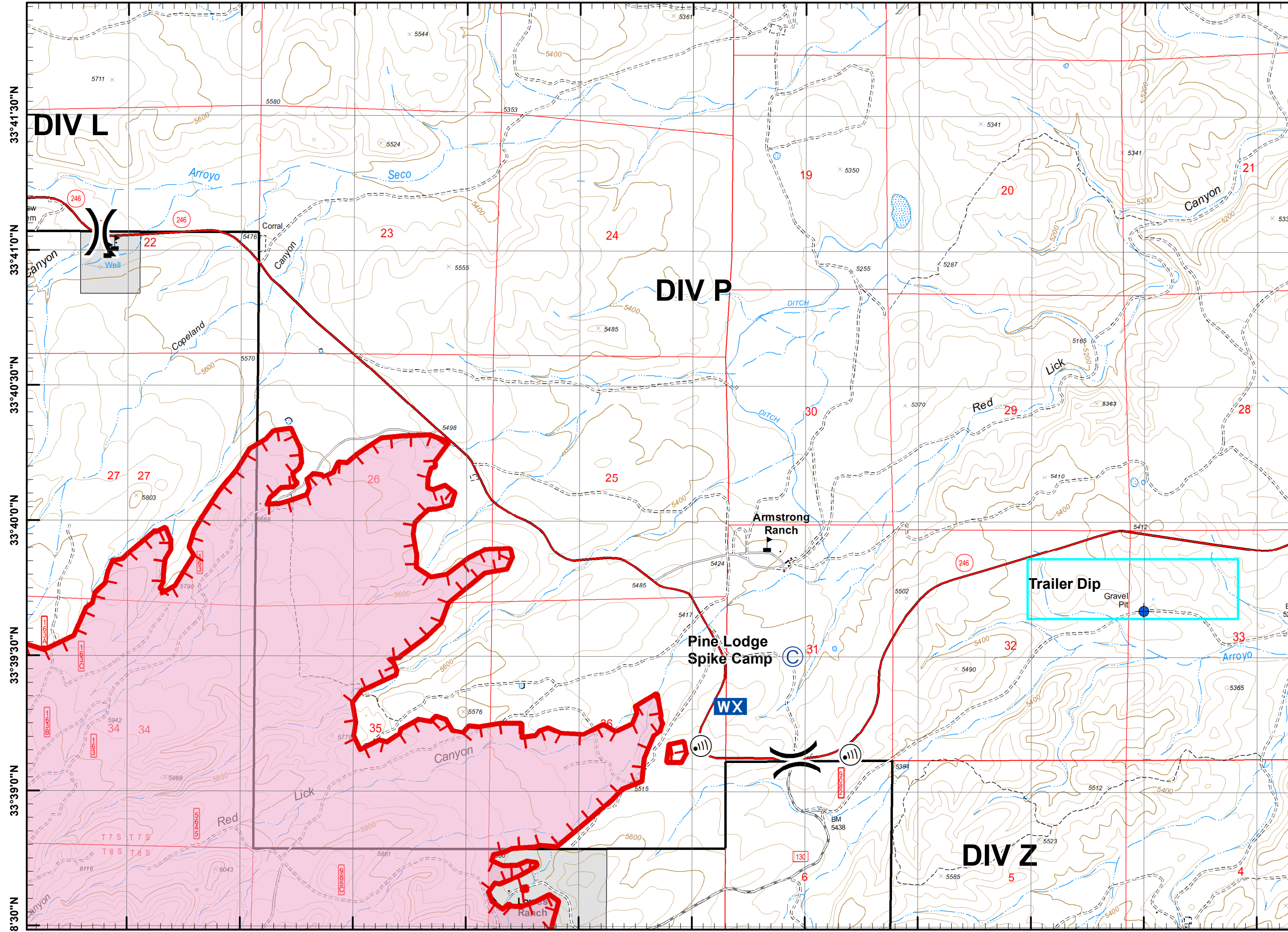

- Aerial Hazard
- Camp
- Dip Site
- Drop Point
- Fire Station
- Gate
- Verizon Service
- Mobile Weather Unit
- Repeater
- Water Source
- Value at Risk
- Division Break

- Uncontrolled Fire Edge
- Completed Dozer Line
- Proposed Dozer Line
- Other
- Wildfire Daily Fire Perimeter

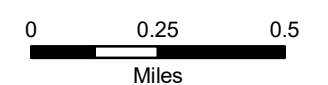

NAD 83 UTM Zone 13N
SW IMT 5 GIS 6/23/2019 10:52:56 PM

33°41'30"N 33°41'0"N 33°40'30"N 33°40'0"N 33°39'30"N 33°39'0"N 33°38'30"N

Pine Lodge IAP
NM-LNF-000249
Day Operational Period
6/24/2019



Page 3 of 8

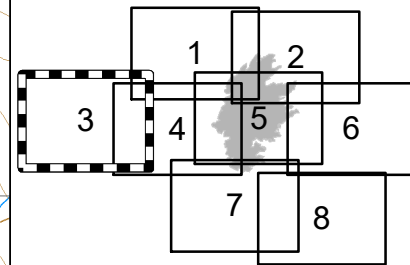

- Aerial Hazard
- Camp
- Dip Site
- Drop Point
- Fire Station
- Gate
- Verizon Service
- Mobile Weather Unit
- Repeater
- Water Source
- Value at Risk
- Division Break
- Uncontrolled Fire Edge
- Completed Dozer Line
- Proposed Dozer Line
- Other
- Wildfire Daily Fire Perimeter

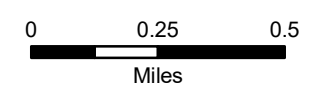

NAD 83 UTM Zone 13N
 SW IMT 5 GIS 6/23/2019 10:55:47 PM

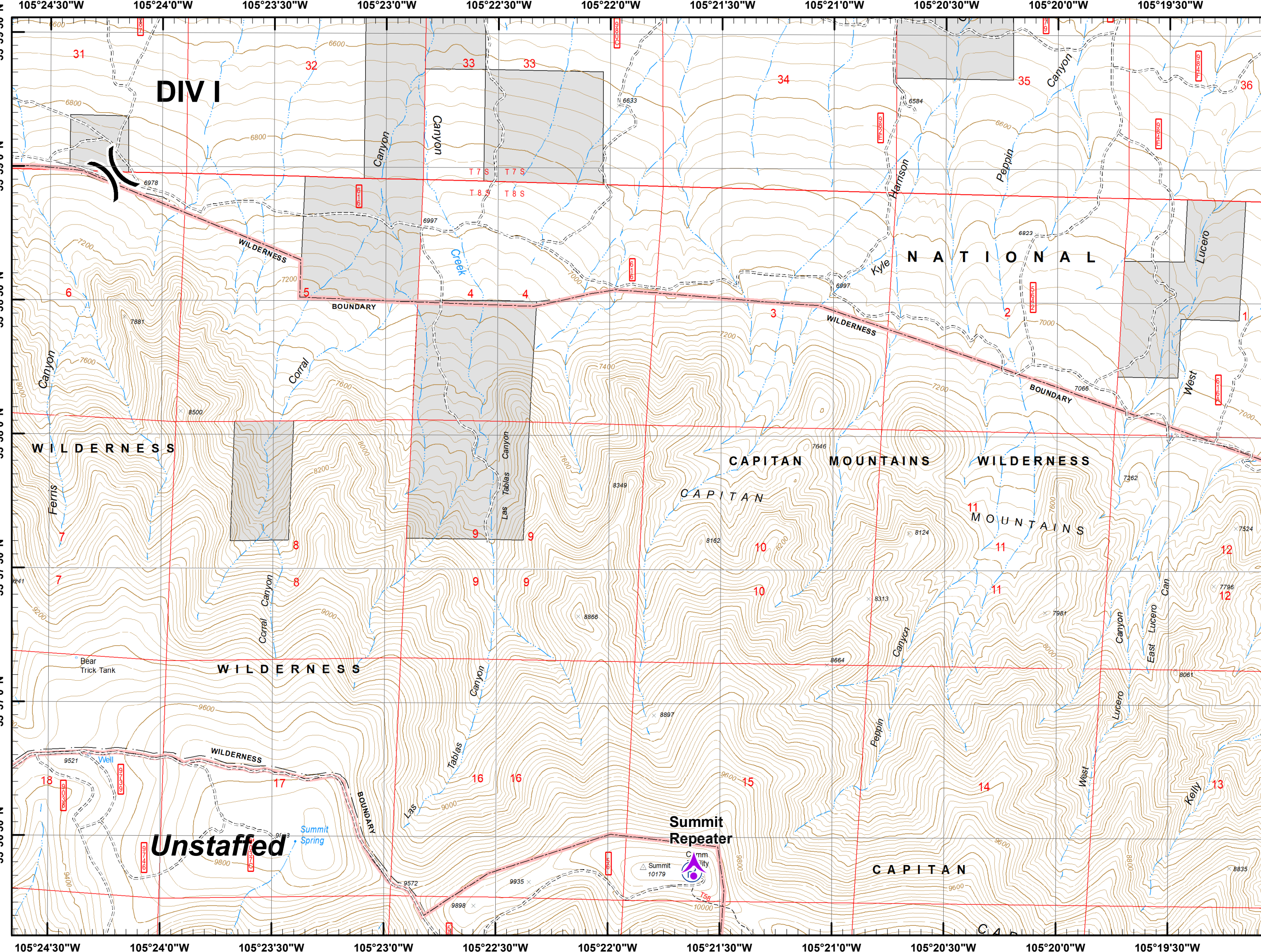

105°20'30"W 105°20'0"W 105°19'30"W 105°19'0"W 105°18'30"W 105°18'0"W 105°17'30"W 105°17'0"W 105°16'30"W 105°16'0"W 105°15'30"W

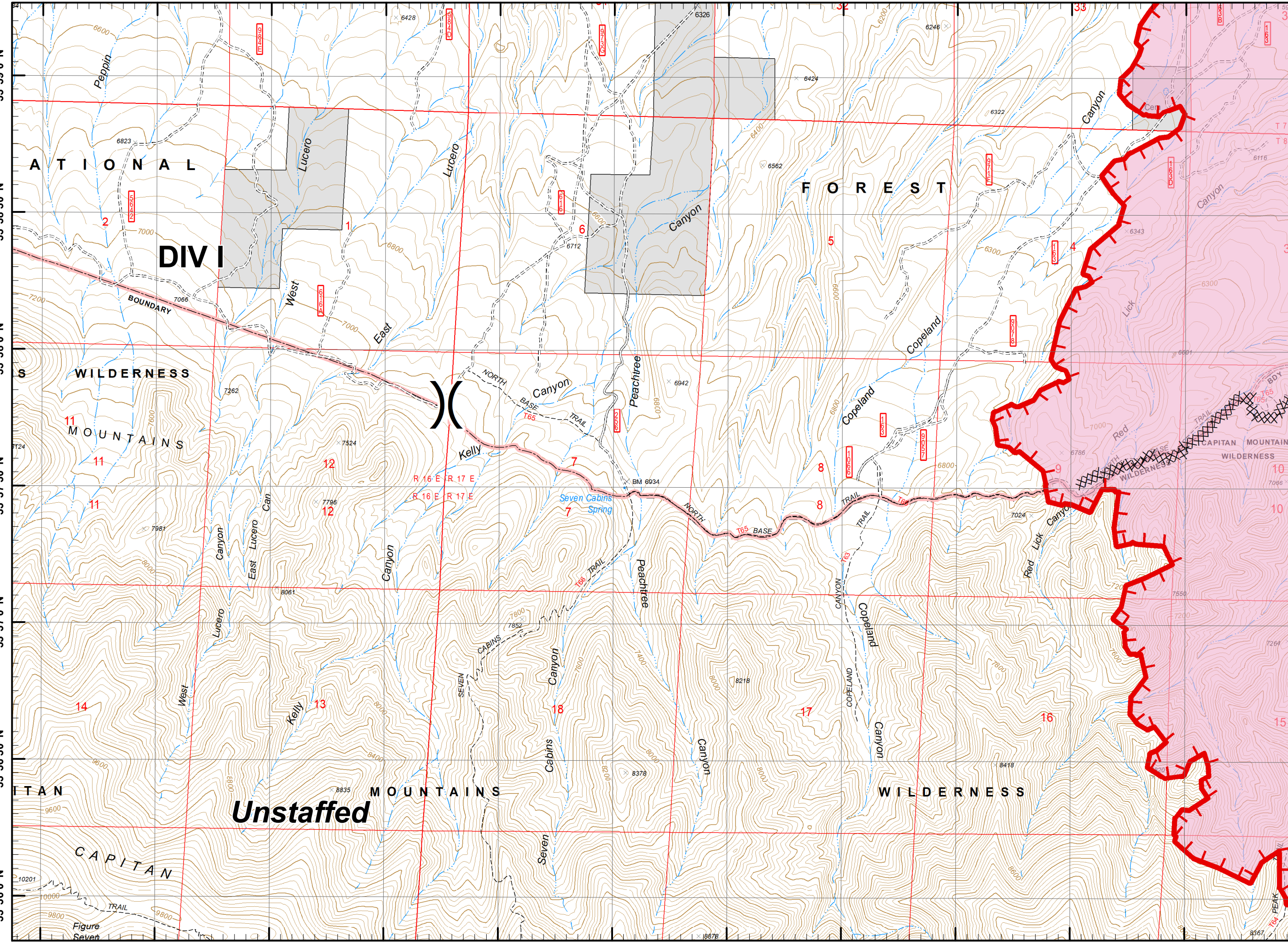

Pine Lodge IAP

NM-LNF-000249

Day Operational Period

6/24/2019



Page 4 of 8

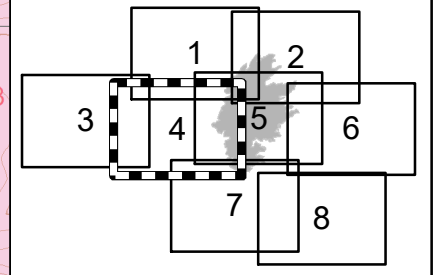

- Aerial Hazard
- Camp
- Dip Site
- Drop Point
- Fire Station
- Gate
- Verizon Service
- Mobile Weather Unit
- Repeater
- Water Source
- Value at Risk
- Division Break
- Uncontrolled Fire Edge
- Completed Dozer Line
- Proposed Dozer Line
- Other
- Wildfire Daily Fire Perimeter

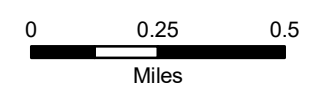

NAD 83 UTM Zone 13N
SW IMT 5 GIS 6/23/2019 10:58:36 PM

105°20'30"W 105°20'0"W 105°19'30"W 105°19'0"W 105°18'30"W 105°18'0"W 105°17'30"W 105°17'0"W 105°16'30"W 105°16'0"W 105°15'30"W

33°39'0"N
33°38'30"N
33°38'0"N
33°37'30"N
33°37'0"N
33°36'30"N
33°36'0"N

105°17'0"W 105°16'30"W 105°16'0"W 105°15'30"W 105°15'0"W 105°14'30"W 105°14'0"W 105°13'30"W 105°13'0"W 105°12'30"W 105°12'0"W 105°11'30"W

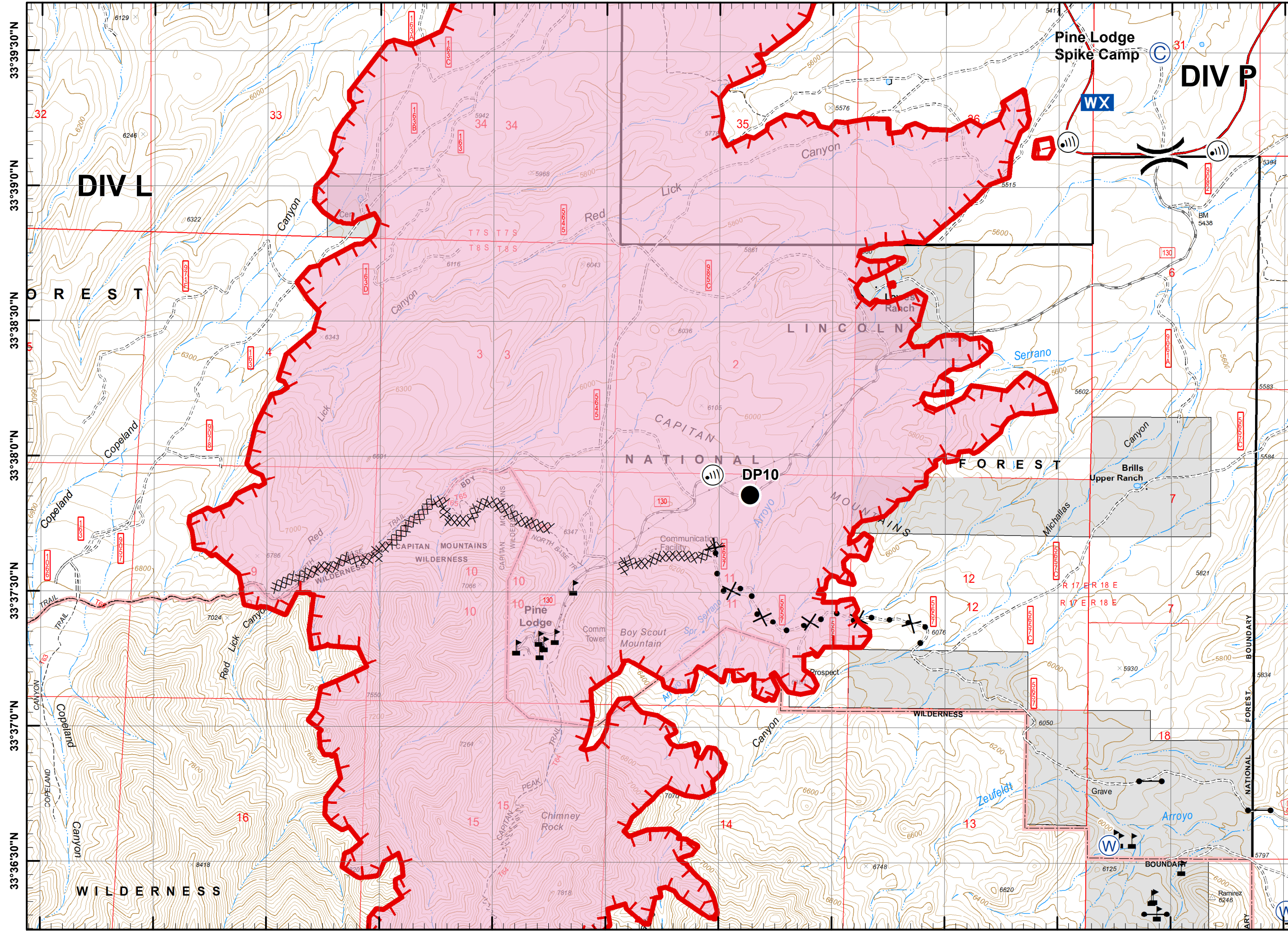

Pine Lodge IAP NM-LNF-000249 Day Operational Period 6/24/2019

Southwest Area
Incident Management
Team 5

Page 5 of 8

- Aerial Hazard
- Camp
- Dip Site
- Drop Point
- Fire Station
- Gate
- Verizon Service
- Mobile Weather Unit
- Repeater
- Water Source
- Value at Risk
- Division Break
- Uncontrolled Fire Edge
- Completed Dozer Line
- Proposed Dozer Line
- Other
- Wildfire Daily Fire Perimeter

0 0.25 0.5
Miles

NAD 83 UTM Zone 13N
SW IMT 5 GIS 6/23/2019 11:01:20 PM

105°17'0"W 105°16'30"W 105°16'0"W 105°15'30"W 105°15'0"W 105°14'30"W 105°14'0"W 105°13'30"W 105°13'0"W 105°12'30"W 105°12'0"W 105°11'30"W

105°13'0"W 105°12'30"W 105°12'0"W 105°11'30"W 105°11'0"W 105°10'30"W 105°10'0"W 105°9'30"W 105°9'0"W 105°8'30"W 105°8'0"W 105°7'30"W

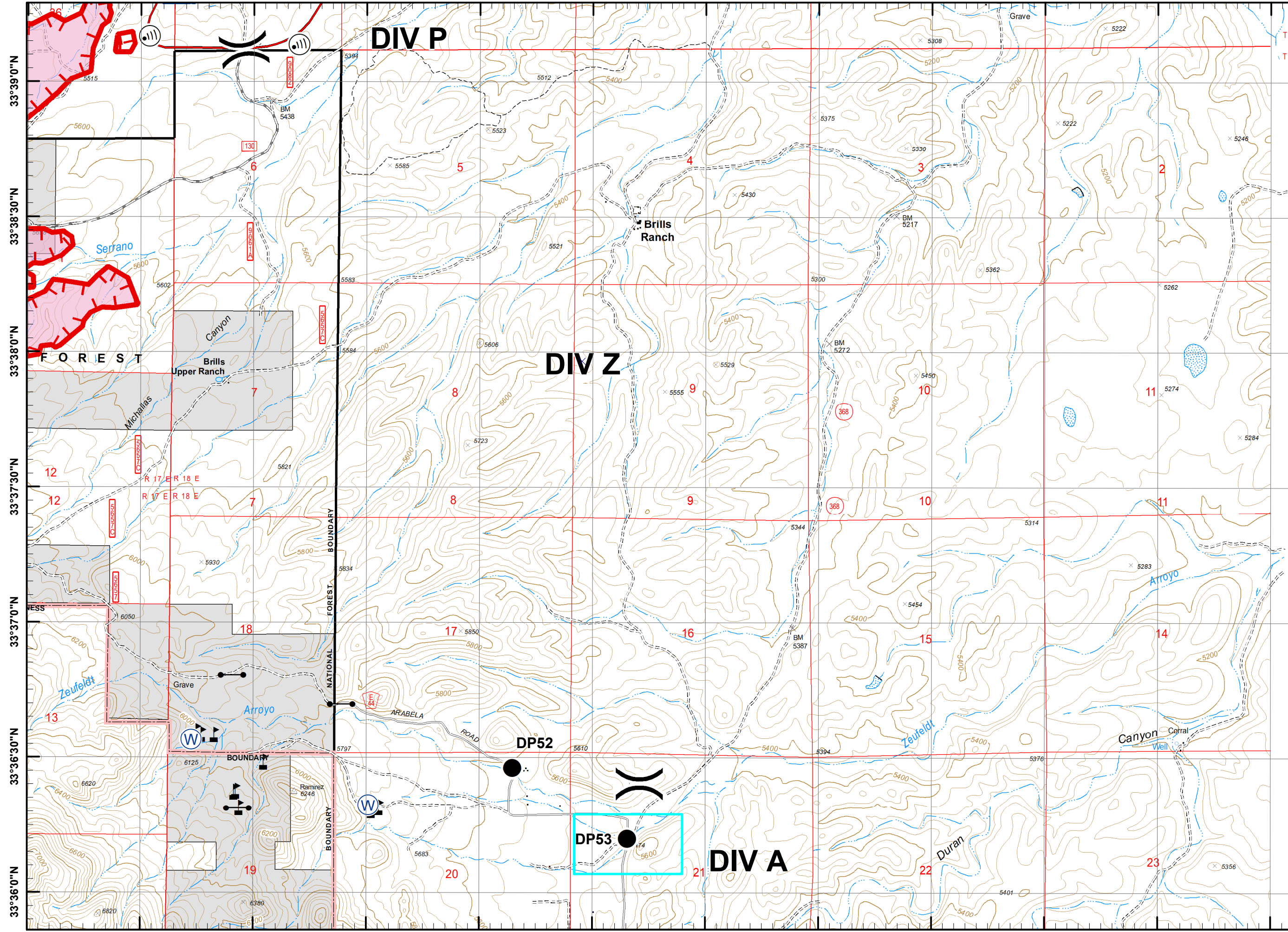

Pine Lodge IAP NM-LNF-000249 Day Operational Period 6/24/2019



Page 6 of 8

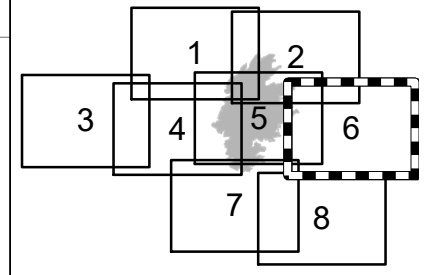

- Aerial Hazard
- Camp
- Dip Site
- Drop Point
- Fire Station
- Gate
- Verizon Service
- Mobile Weather Unit
- Repeater
- Water Source
- Value at Risk
- Division Break
- Uncontrolled Fire Edge
- Completed Dozer Line
- Proposed Dozer Line
- Other
- Wildfire Daily Fire Perimeter

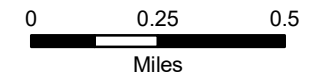

NAD 83 UTM Zone 13N
SW IMT 5 GIS 6/23/2019 11:04:00 PM

105°12'30"W 105°12'0"W 105°11'30"W 105°11'0"W 105°10'30"W 105°10'0"W 105°9'30"W 105°9'0"W 105°8'30"W 105°8'0"W 105°7'30"W

105°18'0"W 105°17'30"W 105°17'0"W 105°16'30"W 105°16'0"W 105°15'30"W 105°15'0"W 105°14'30"W 105°14'0"W 105°13'30"W 105°13'0"W

33°36'0"N
33°35'30"N
33°35'0"N
33°34'30"N
33°34'0"N
33°33'30"N

105°18'0"W 105°17'30"W 105°17'0"W 105°16'30"W 105°16'0"W 105°15'30"W 105°15'0"W 105°14'30"W 105°14'0"W 105°13'30"W 105°13'0"W

Pine Lodge IAP

NM-LNF-000249

Day Operational Period

6/24/2019

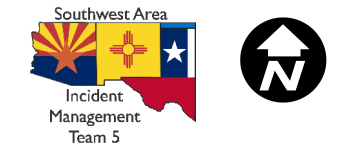

Page 7 of 8

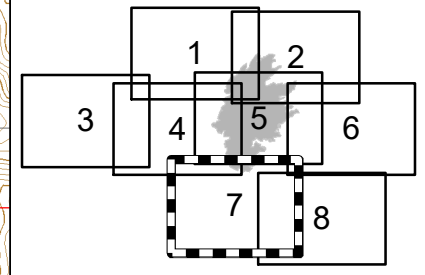

Unstaffed

- Aerial Hazard
- Camp
- Dip Site
- Drop Point
- Fire Station
- Gate
- Verizon Service
- Mobile Weather Unit
- Repeater
- Water Source
- Value at Risk
- Division Break

- Uncontrolled Fire Edge
- Completed Dozer Line
- Proposed Dozer Line
- Other
- Wildfire Daily Fire Perimeter

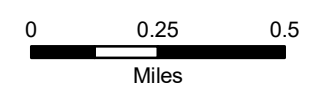

NAD 83 UTM Zone 13N
SW IMT 5 GIS 6/23/2019 11:06:43 PM

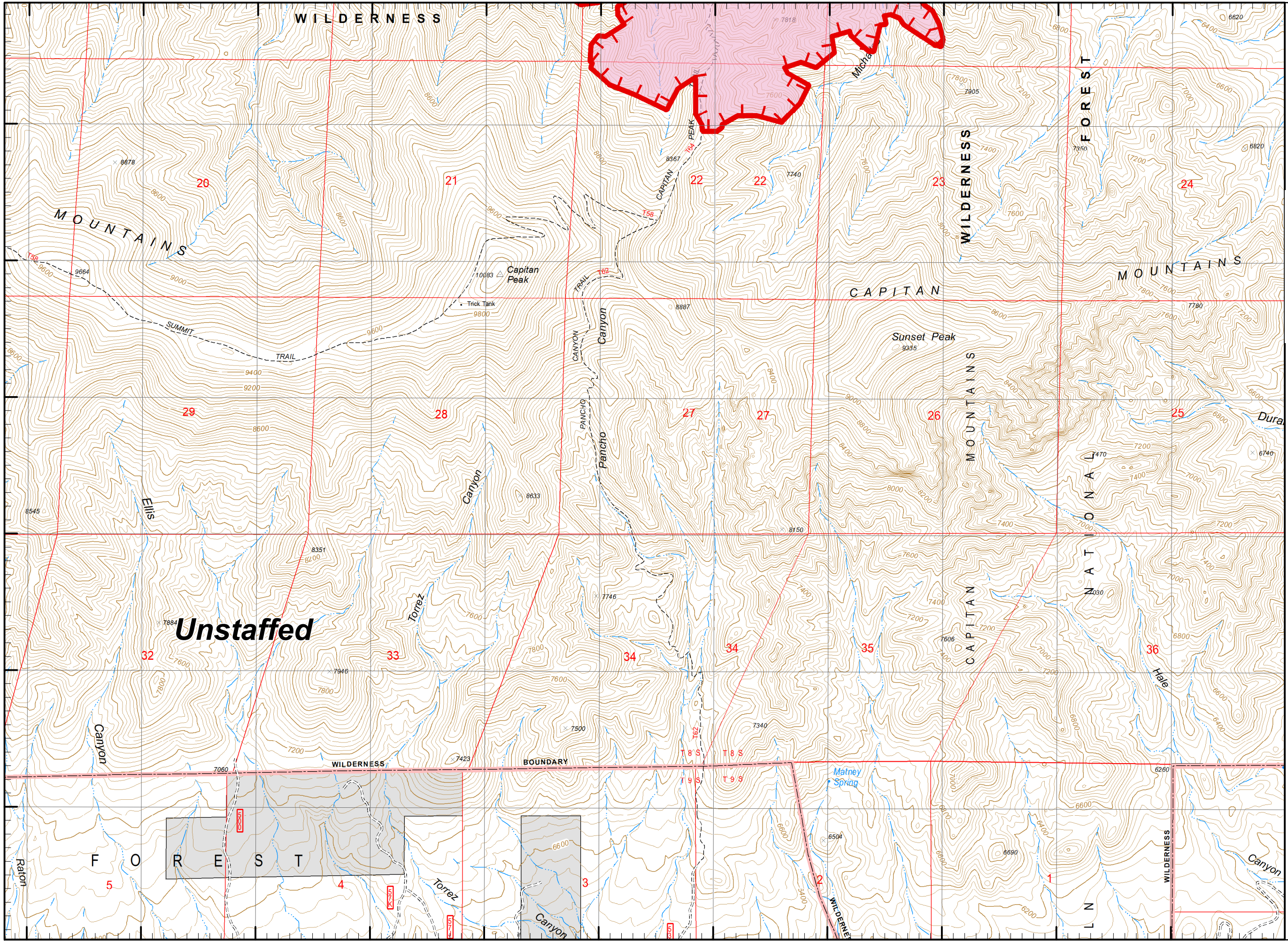

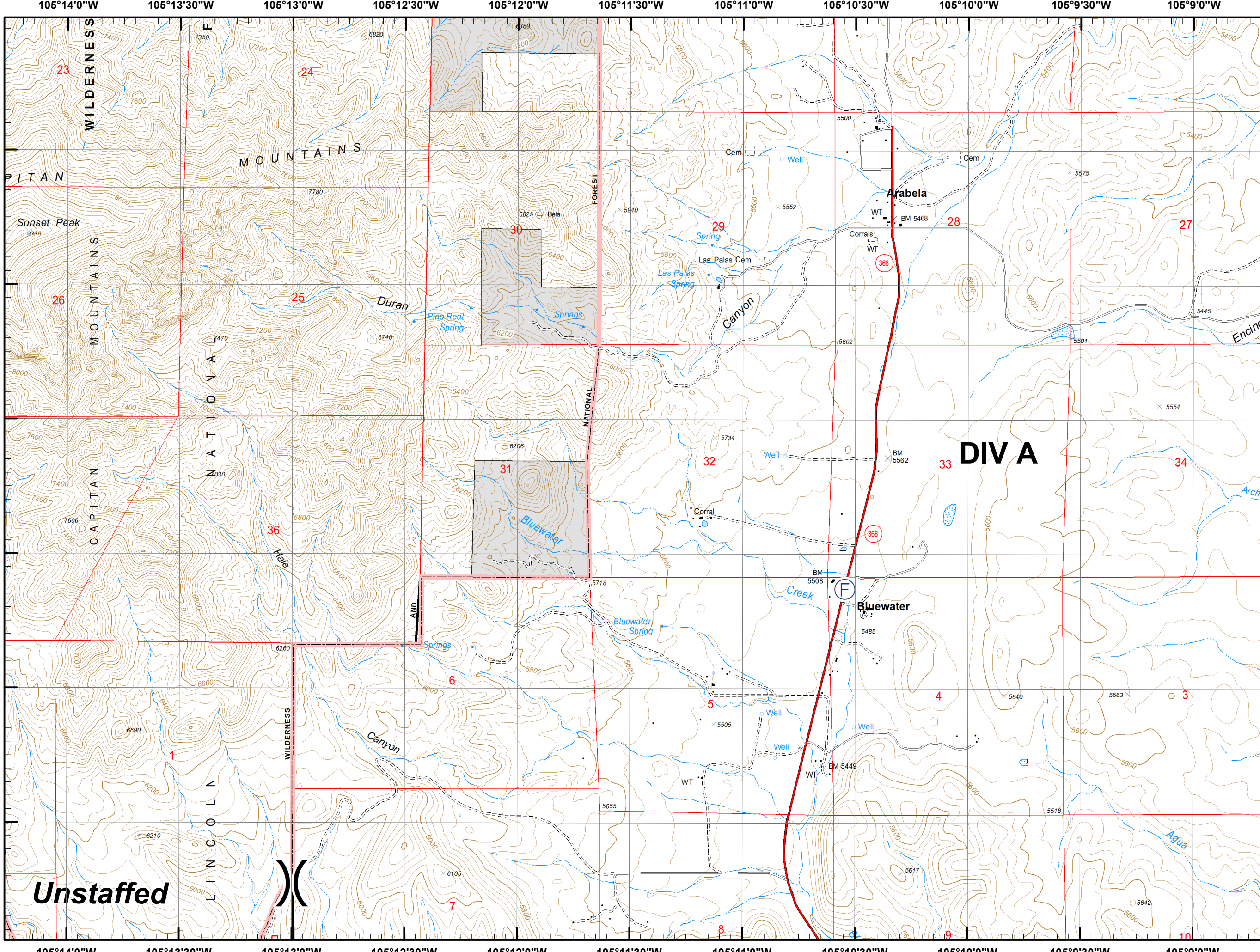

Pine Lodge IAP
NM-LNF-000249
Day Operational Period
6/24/2019

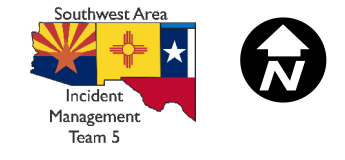

Page 8 of 8

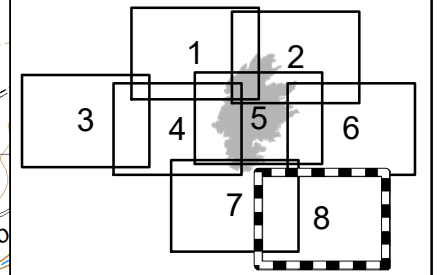

- Aerial Hazard
- Camp
- Dip Site
- Drop Point
- Fire Station
- Gate
- Verizon Service
- Mobile Weather Unit
- Repeater
- Water Source
- Value at Risk
- Division Break
- Uncontrolled Fire Edge
- Completed Dozer Line
- Proposed Dozer Line
- Other
- Wildfire Daily Fire Perimeter

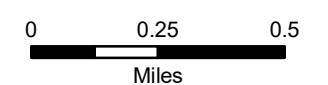

NAD 83 UTM Zone 13N
 SW IMT 5 GIS 6/23/2019 11:09:22 PM

Unstaffed