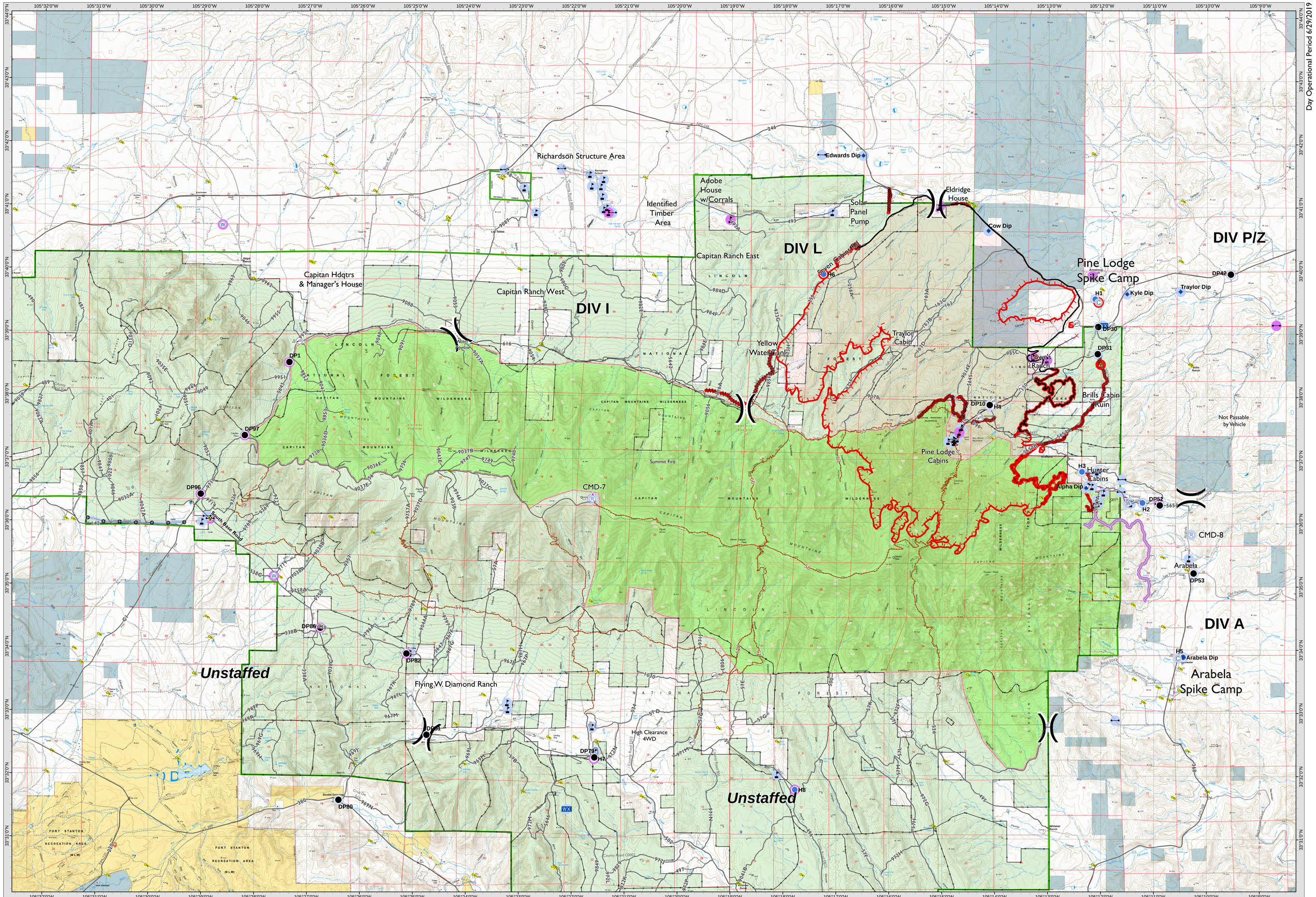
Day Operational Period 6/29/2019
DIV P/Z
DIV L
DIV I
DIV A
Unstaffed
Unstaffed
Richardson Structure Area
Identified Timber Area
Adobe House w/Corrals
Solar Panel Pump
Edwards Dip
Eldridge House
Cow Dip
Capitan Ranch East
Capitan Ranch West
Capitan Hdqtrs & Manager's House
Seven Cabins Rd
Yellow Water Tank
Traylor Cabin
Pine Lodge Spike Camp
Kyle Dip
Traylor Dip
Lawes Ranch
Brills Cabin Ruin
Not Passable by Vehicle
Pine Lodge Cabins
Hunter Cabins
Alpha Dip
Arabela
Arabela Dip
Arabela Spike Camp
Flying W. Diamond Ranch
High Clearance 4WD
South Base Road
Summit Fire
CMD-7
CMD-8
DP1
DP97
DP96
DP86
DP82
DP81
DP79
DP80
DP10
DP30
DP31
DP42
DP52
DP53
H1
H2
H3
H4
H5
H6
H7
H8
Water Pipeline
Pine Lodge Repair
NM-LNF-0000249
Day Operational Period 6/29/2019
GIS Acres 12,898
6/27/2019 0300
NAD 1983 UTM Zone 13N
6/29/2019, 5:28:53 AM, SWIMT S GIS
Miles
Kilometers
1:32,000
Electicity Shutoff
Aerial Hazard
Camp
Dip Site
Drop Point
Gate
Hazard
Helispot
Verizon Cell Reception
Mobile Weather Unit
Repeater
Safety Zone
Water Source
Value at Risk
Division Break
Uncontrolled Fire Edge
Completed Line
Completed Dozer Line
Completed Hand Line
Road as Completed Line
Access or Improved Road
Line Break Completed
Other
Trail
Road
Streets
Powerlines
Fence
Forest Boundary
Capitan Mountains Wilderness
BLM
Lincoln National Forest
Private
State
Wildfire Daily Fire Perimeter
Repair Status
Point
Repair Needed
No Repair Needed
Unknown
Line
Repair Needed
No Repair Needed
Unknown
Southwest Area
Incident Management Team 5
Pine Lodge Repair