

**Woodbury Fire**  
 AZ-TNF-000579  
 6/17/2019 Day

**Incident Action Plan**  
**Index Map**

<ul style="list-style-type: none"> <li><span style="color: yellow;">●</span> Cities</li> <li><span style="color: yellow;">●</span> Towns</li> <li> Bridge</li> <li> Camp</li> <li> Culvert</li> <li> Dip Site</li> </ul>	<ul style="list-style-type: none"> <li><span style="color: black;">●</span> Drop Point</li> <li> Gate</li> <li> Helibase</li> <li> Unimproved Landing Area</li> </ul>	<ul style="list-style-type: none"> <li><span style="color: blue;">●</span> Helispot</li> <li> Incident Command Post</li> <li><span style="color: green;">■</span> Landmark</li> <li><span style="color: blue; border: 1px solid blue; padding: 2px;">WX</span> Mobile Weather Unit</li> </ul>	<ul style="list-style-type: none"> <li><span style="border: 1px solid blue; border-radius: 50%; padding: 2px;">R</span> Repeater</li> <li><span style="border: 1px solid blue; border-radius: 50%; padding: 2px;">W</span> Water Source</li> <li><span style="border: 1px solid red; border-radius: 50%; padding: 2px;">W</span> Restricted Water Source</li> </ul>	<ul style="list-style-type: none"> <li> Division Break</li> <li> Branch Break</li> <li> Trailhead</li> <li> U.S. Highway</li> <li> State Highway</li> <li> Road</li> </ul>	<ul style="list-style-type: none"> <li> Trail</li> <li> Arizona National Scenic Trail</li> <li> Uncontrolled Fire Edge</li> <li> Completed Dozer Line</li> <li> Completed Hand Line</li> <li> Road as Completed Line</li> <li> Proposed Burnout</li> </ul>	<ul style="list-style-type: none"> <li> Completed Burnout</li> <li> Proposed Dozer Line</li> <li> Planned Fire Line</li> <li> Air Tanker Retardant</li> <li> Other</li> <li> County</li> <li> Forest Boundary</li> </ul>	<ul style="list-style-type: none"> <li><span style="background-color: pink; border: 1px solid black; display: inline-block; width: 15px; height: 10px;"></span> Wilderness</li> <li><span style="background-color: lightblue; border: 1px solid black; display: inline-block; width: 15px; height: 10px;"></span> Waterbody</li> <li> Stream</li> <li> Grid Index</li> </ul>	<p>Approx 36,490 acres as of 6/15/19 2300 hrs</p> <div style="text-align: right;"> </div>
--	---	---	---	--	--	--	--	---

NAD 1983 UTM Zone 12N  
Prepared by: mschindler  
6/16/2019 2322 hrs



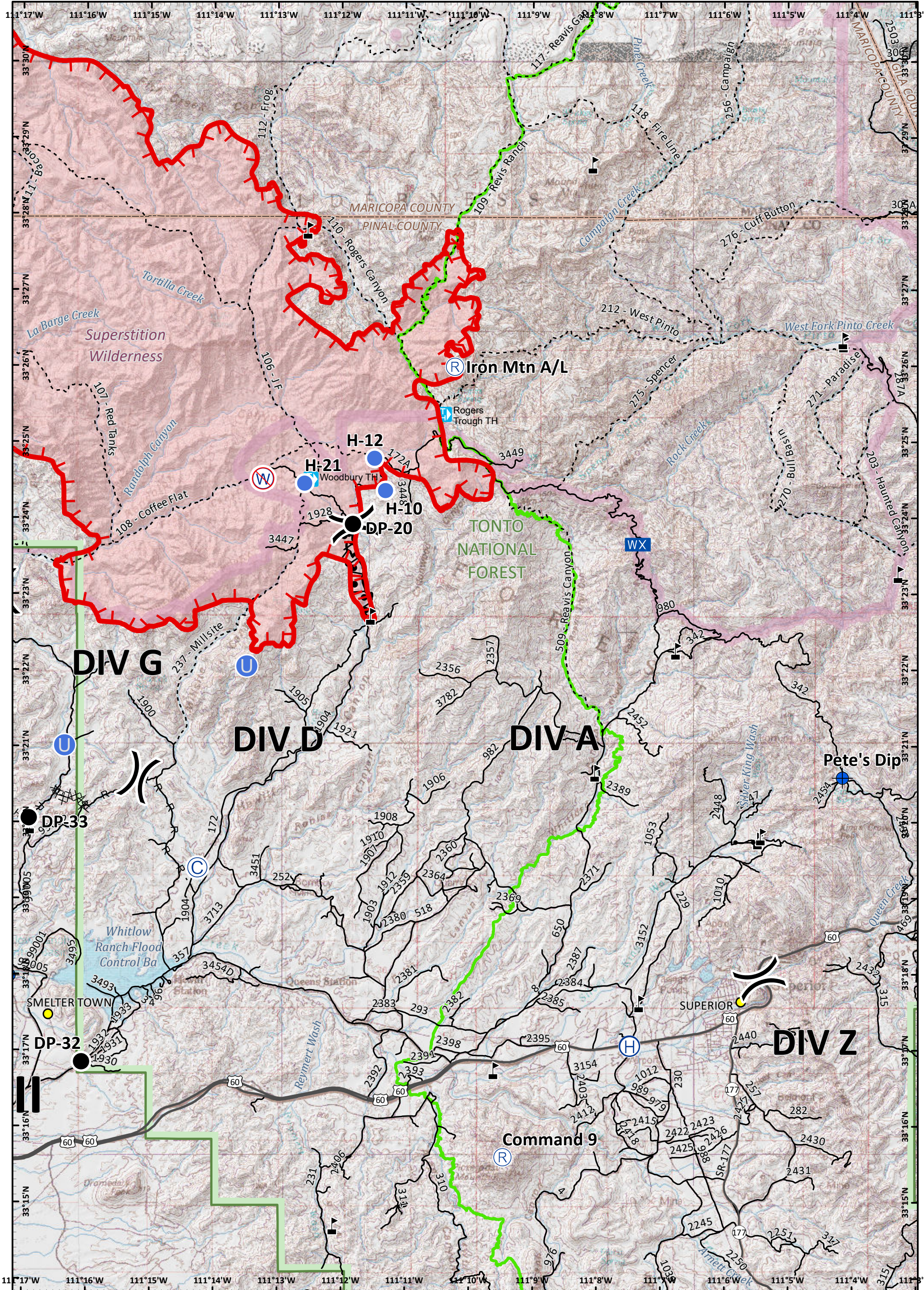

**Incident Action Plan**  
**Page: 1**  
**DIV A/D**  
**Woodbury Fire**  
 AZ-TNF-000579  
 6/17/2019 Day

Camp	Helibase	Mobile Weather Unit	Value at Risk	Completed Dozer Line	Trailhead	Wilderness
Dip Site	Unimproved Landing Area	Repeater	Division Break	H - Completed Hand Line	U.S. Highway	Waterbody
Drop Point	Helispot	Restricted Water Source	Completed Burnout	R - Road as Completed Line	State Highway	Stream
Gate		Uncontrolled Fire Edge	Cities	Arizona National Scenic Trail	County	
				Forest Boundary	0 0.8 1.6 Miles	

Approx 36,490 acres  
 6/15/19 2300 hrs  
 0.8 1.6  
 NAD 1983 UTM Zone 12N  
 Prepared by: Admin  
 6/16/2019 2056 hrs





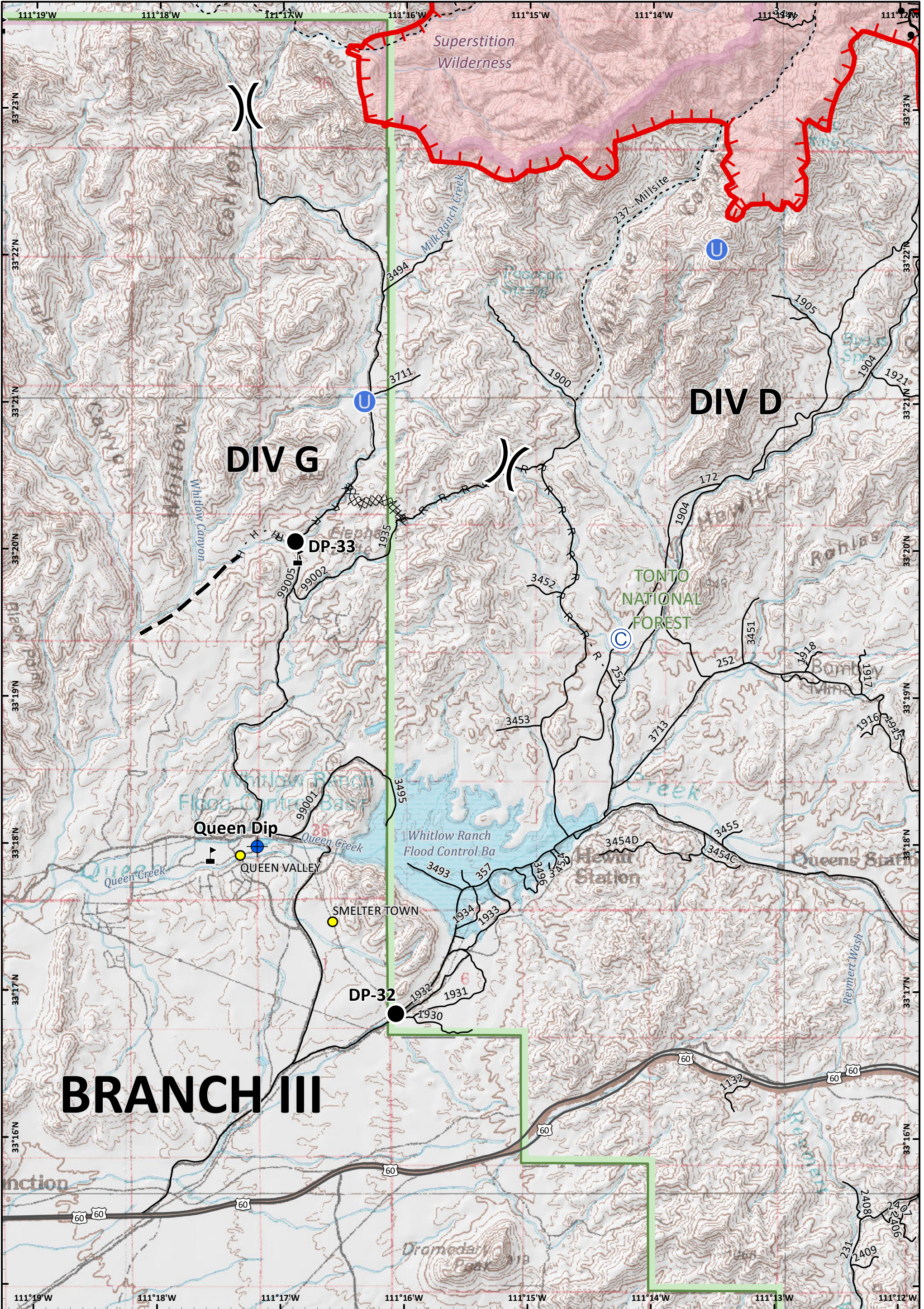

**Incident Action Plan**

Page: 2  
DIV G

**Woodbury Fire**

AZ-TNF-000579  
6/17/2019 Day

- |  |            |  |                         |  |                        |  |                 |  |            |
|--|------------|--|-------------------------|--|------------------------|--|-----------------|--|------------|
|  | Camp       |  | Unimproved Landing Area |  | Completed Dozer Line   |  | Cities          |  | Stream     |
|  | Dip Site   |  | Value at Risk           |  | Division Break         |  | U.S. Highway    |  | Road       |
|  | Drop Point |  |                         |  | Completed Hand Line    |  | Trail           |  | County     |
|  |            |  |                         |  | Road as Completed Line |  | Forest Boundary |  | Wilderness |
|  |            |  |                         |  | Uncontrolled Fire Edge |  | Waterbody       |  |            |
|  |            |  |                         |  | Completed Burnout      |  |                 |  |            |
|  |            |  |                         |  | Planned Fire Line      |  |                 |  |            |

Approx 36,490 acres  
6/15/19 2300 hrs

0 0.4 0.8  
Miles

NAD 1983 UTM Zone 12N  
Prepared by: Admin  
6/16/2019 2056 hrs



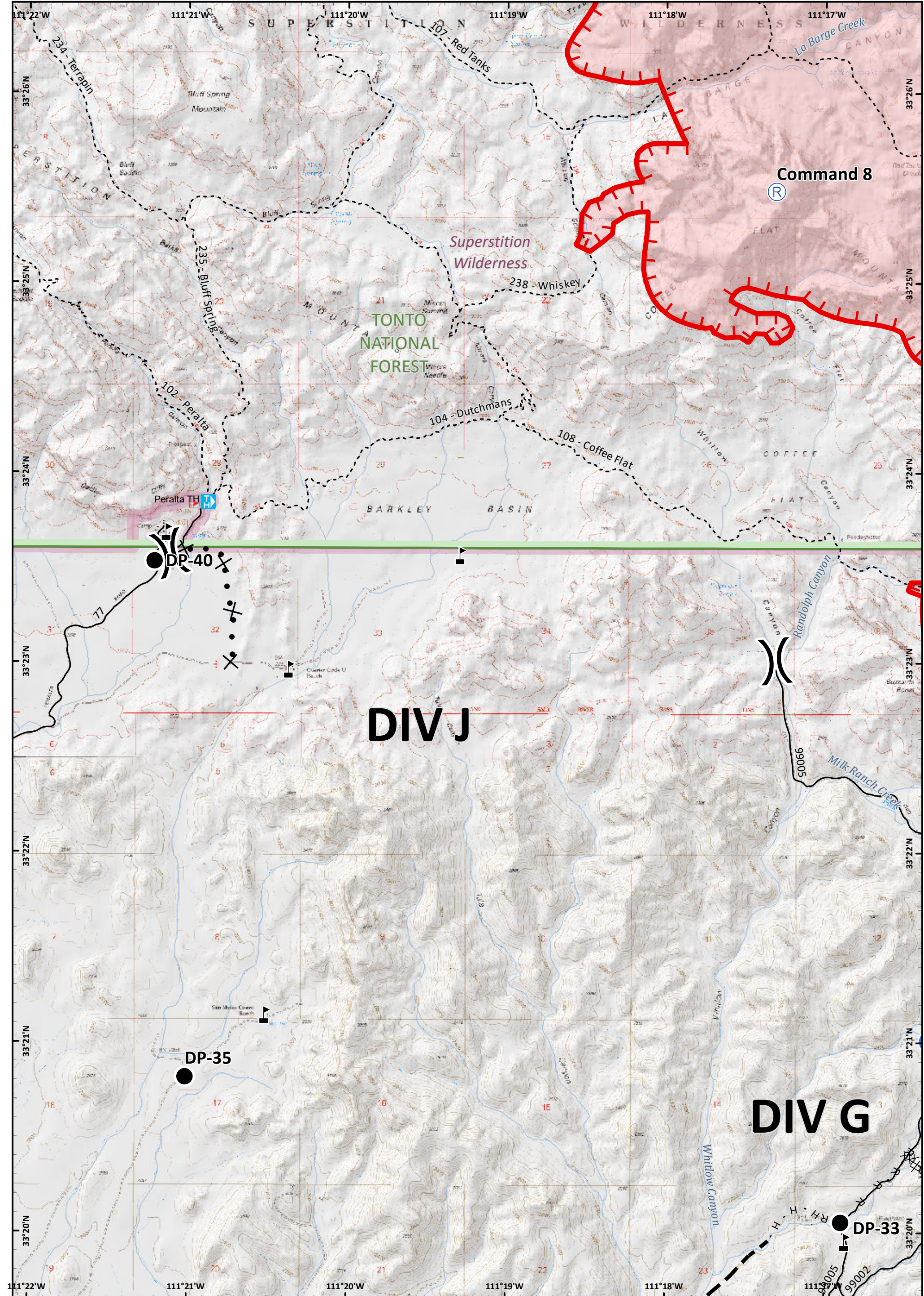

**Incident Action Plan**  
**Page: 3**  
**DIV J**  
**Woodbury Fire**  
 AZ-TNF-000579  
 6/17/2019 Day

- Drop Point
- U Unimproved Landing Area
- Ⓡ Repeater
- ▲ Value at Risk
- )) Division Break
- ▬ Uncontrolled Fire Edge
- ▬ Completed Dozer Line
- H - Completed Hand Line
- R - Road as Completed Line
- ⊗ Proposed Dozer Line
- ▬ Planned Fire Line
- ▬ Trailhead
- ▬ Road
- ▬ Trail
- ▬ County
- ▬ Forest Boundary
- ▬ Wilderness
- ▬ Stream



Approx 36,490 acres  
 6/15/19 2300 hrs

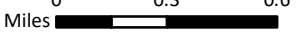

0 0.3 0.6  
 Miles



NAD 1983 UTM Zone 12N  
 Prepared by: Admin  
 6/16/2019 2056 hrs



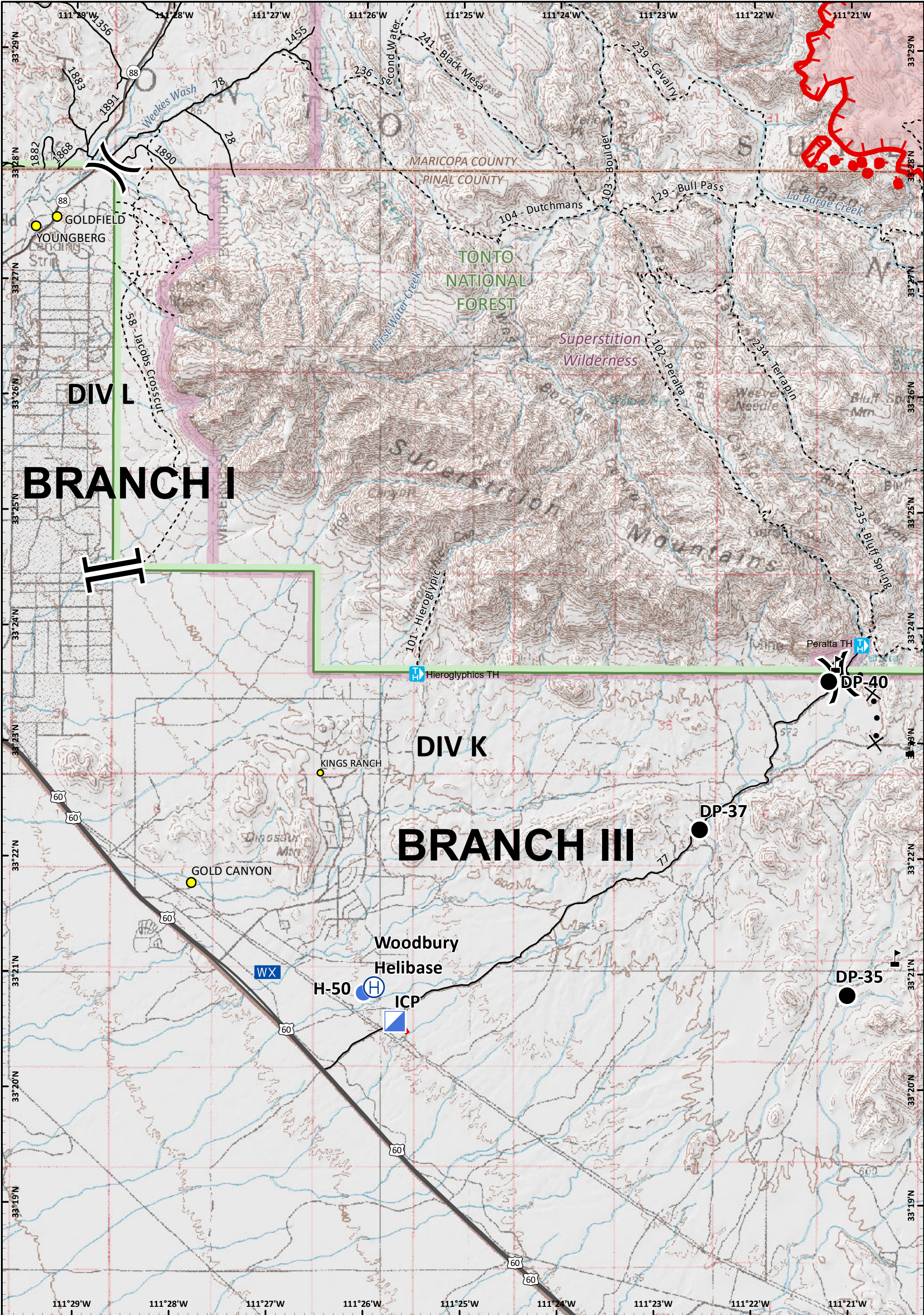







**Incident Action Plan**

Page: 4  
DIV K



**Woodbury Fire**







AZ-TNF-000579  
6/17/2019 Day

-  Drop Point
-  Helibase
-  Helispot
-  Mobile Weather Unit
-  Value at Risk
-  Incident Command Post

-  Division Break

-  Branch Break

-  Proposed Dozer Line
-  Cities
-  Towns
-  Trailhead
-  U.S. Highway
-  State Highway
-  Road

-  Trail
-  County
-  Forest Boundary
-  Wilderness
-  Waterbody
-  Stream

-  Uncontrolled Fire Edge





Approx 36,490 acres  
6/15/19 2300 hrs

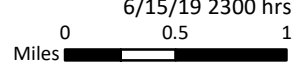

NAD 1983 UTM Zone 12N  
Prepared by: Admin  
6/16/2019 2056 hrs



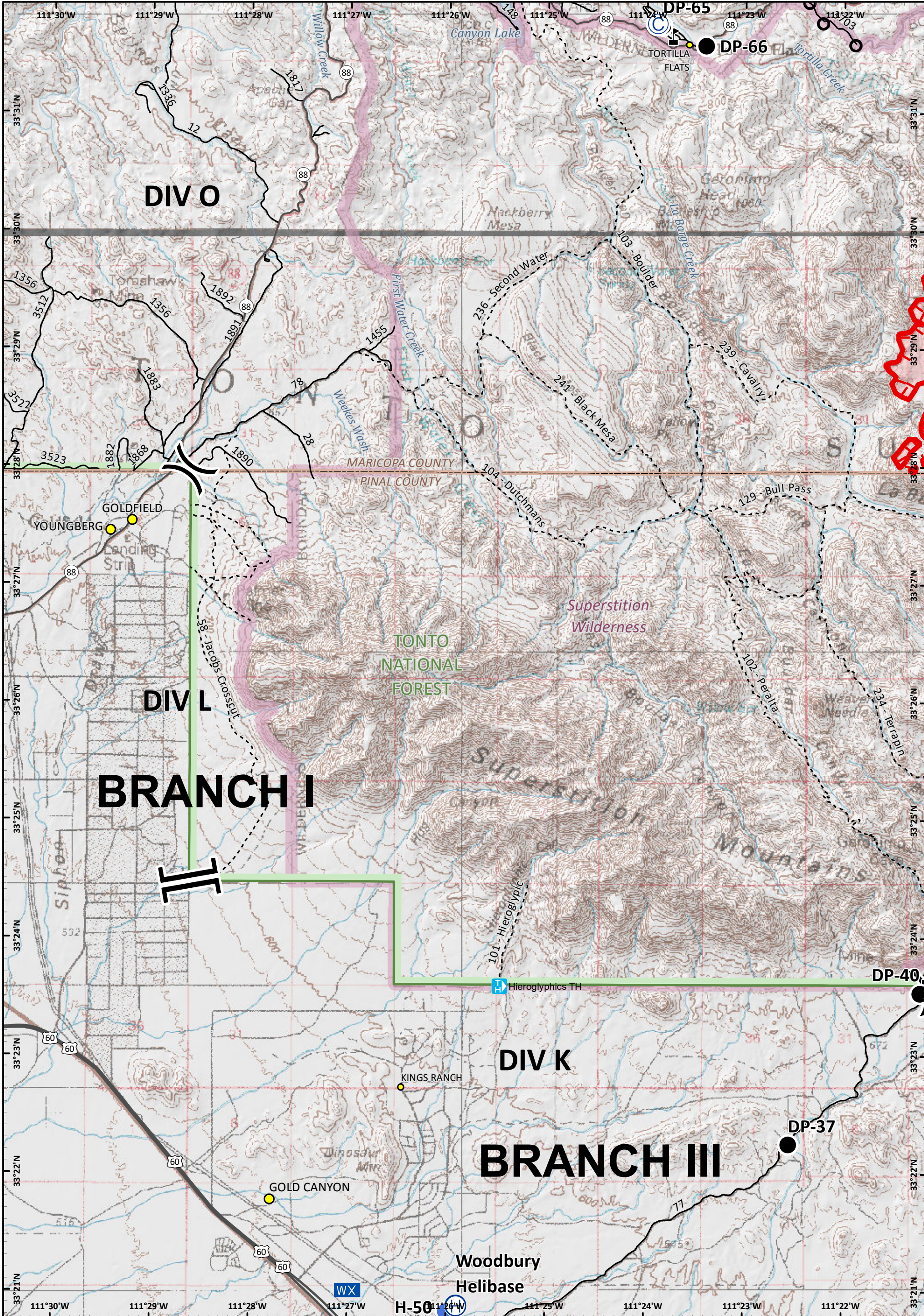

**Incident Action Plan**  
 Page: 5  
 DIV L  
**Woodbury Fire**  
 AZ-TNF-000579  
 6/17/2019 Day

Camp	Helibase	Value at Risk	Cities	Forest Boundary
Culvert	Helispot	Division Break	Towns	Wilderness
Drop Point	Mobile Weather Unit	Branch Break	Trailhead	Waterbody
		Uncontrolled Fire Edge	U.S. Highway	Stream
			State Highway	
			Road	
			Trail	
			County	

Approx 36,490 acres  
 6/15/19 2300 hrs  
 0 0.5 1  
 Miles  
  
 NAD 1983 UTM Zone 12N  
 Prepared by: Admin  
 6/16/2019 2056 hrs





# BRANCH I

# DIV O

# DIV L

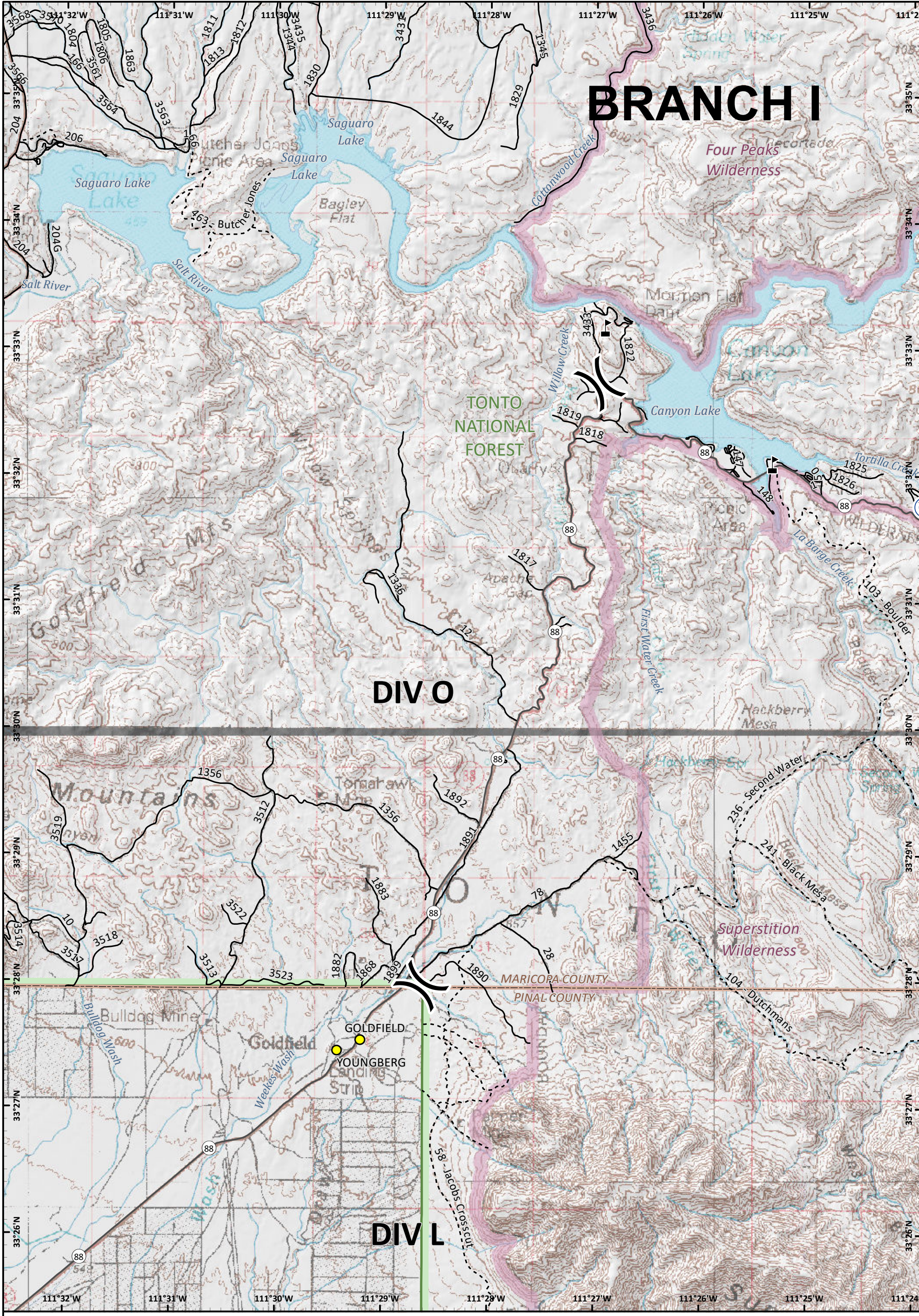

**Incident Action Plan**  
Page: 6  
DIV O  
**Woodbury Fire**  
AZ-TNF-000579  
6/17/2019 Day

- Camp
- Drop Point
- Value at Risk
- Trail
- County
- Forest Boundary
- Wilderness
- Waterbody
- Stream
- Division Break
- Cities
- State Highway
- Road

Approx 36,490 acres  
6/15/19 2300 hrs

0 0.45 0.9  
Miles

NAD 1983 UTM Zone 12N  
Prepared by: Admin  
6/16/2019 2056 hrs



# BRANCH I

# DIV P

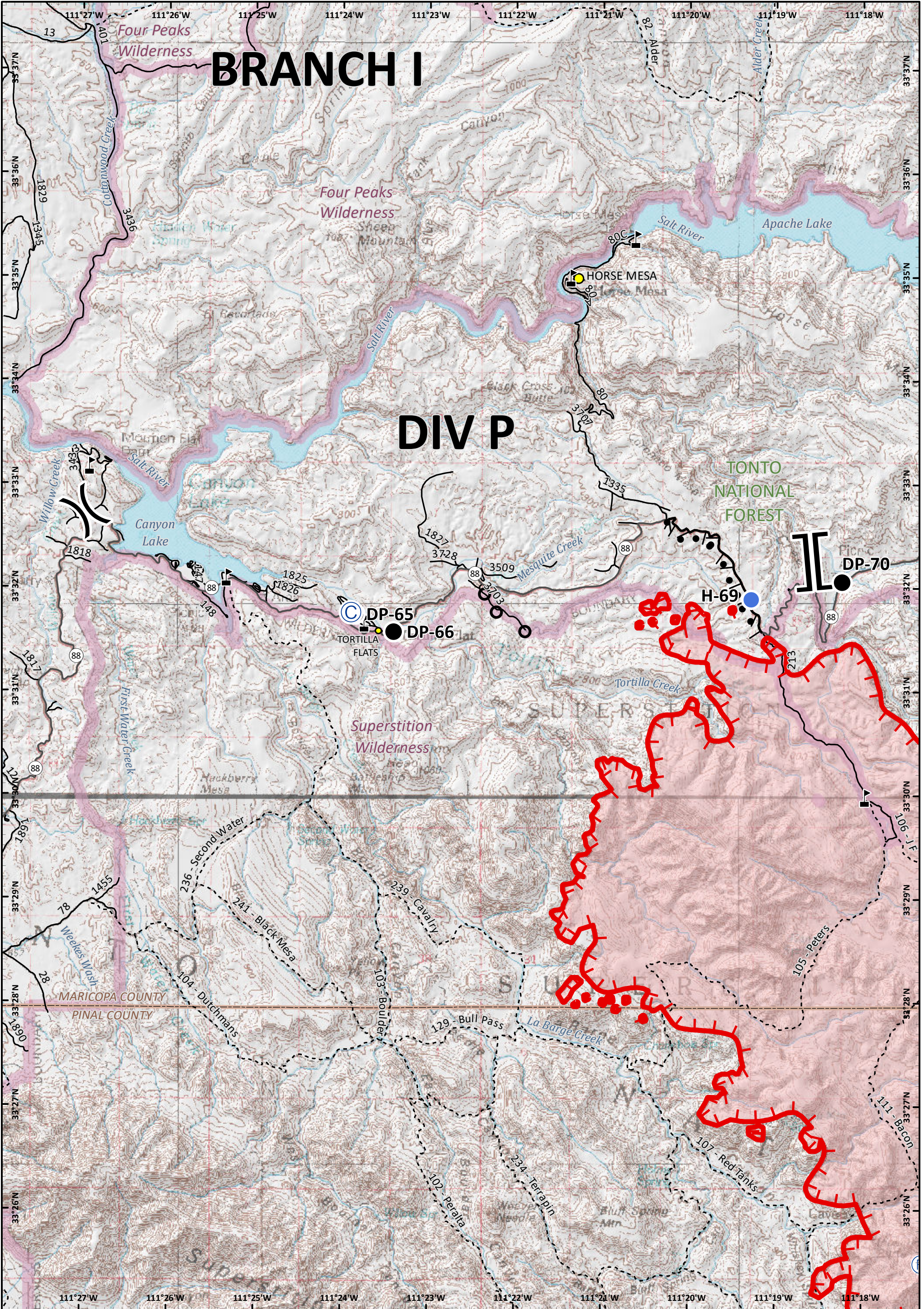

**Incident Action Plan**

Page: 7  
DIV P

**Woodbury Fire**

AZ-TNF-000579  
6/17/2019 Day

- |  |            |  |                        |  |                   |  |                 |
|--|------------|--|------------------------|--|-------------------|--|-----------------|
|  | Camp       |  | Repeater               |  | Completed Burnout |  | Wilderness      |
|  | Culvert    |  | Value at Risk          |  | Cities            |  | Waterbody       |
|  | Drop Point |  | Division Break         |  | Towns             |  | Stream          |
|  | Helispot   |  | Branch Break           |  | State Highway     |  | Road            |
|  |            |  | Uncontrolled Fire Edge |  | Trail             |  | County          |
|  |            |  | Forest Boundary        |  | County            |  | Forest Boundary |



Approx 36,490 acres  
6/15/19 2300 hrs

0 0.55 1.1  
Miles





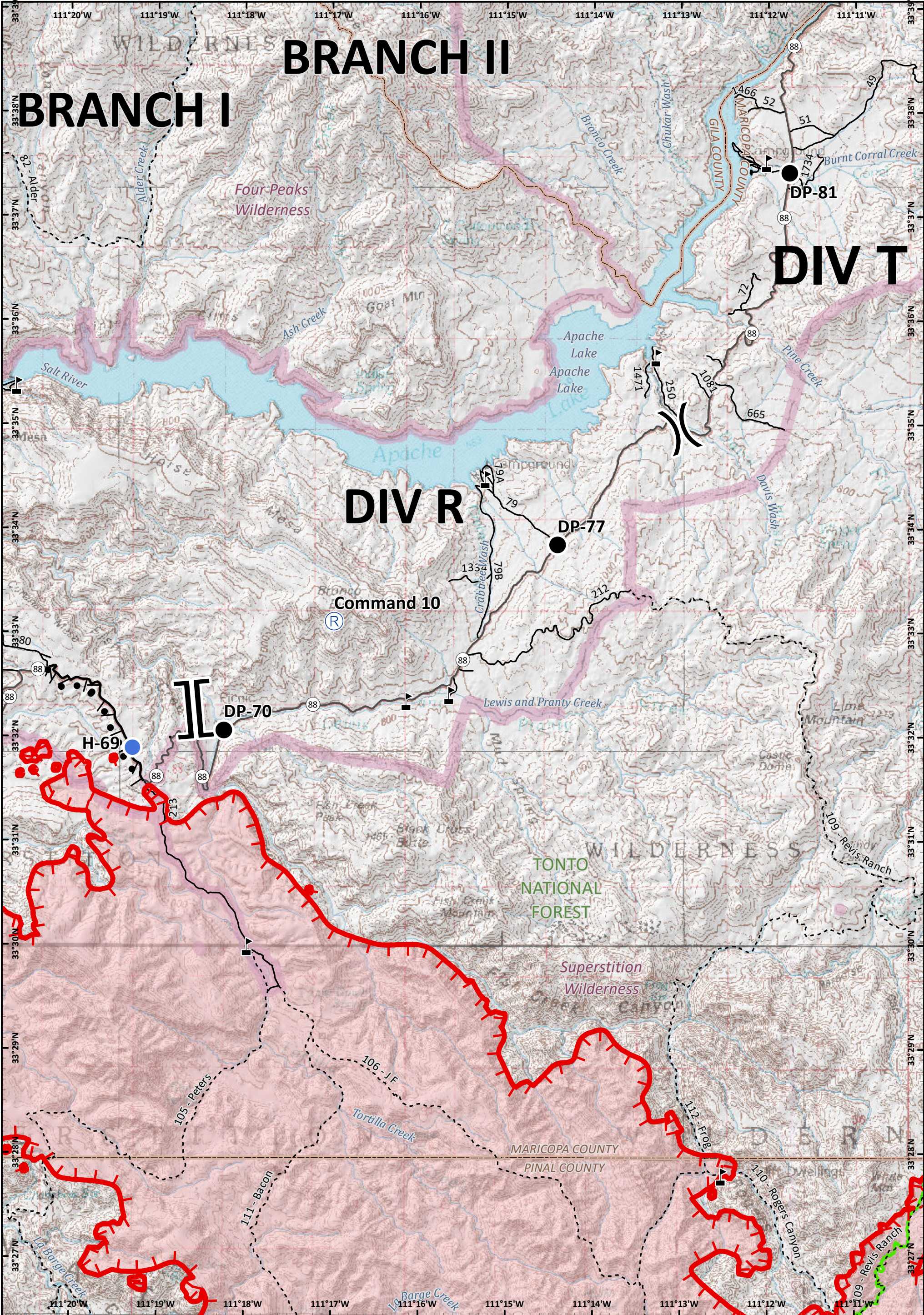

# BRANCH II

# BRANCH I

# DIV T

# DIV R

## Incident Action Plan

Page: 8  
DIV R

## Woodbury Fire

AZ-TNF-000579  
6/17/2019 Day

- Drop Point
- Helispot
- Ⓡ Repeater
- ▲ Value at Risk
- ⌋ Division Break
- ⌋ Branch Break
- Ⓜ Completed Burnout
- State Highway
- Road
- - - Trail
- Arizona National Scenic Trail
- ▭ County
- ▭ Forest Boundary
- ▭ Wilderness
- ▭ Waterbody
- ▭ Stream

Uncontrolled Fire Edge



Approx 36,490 acres  
6/15/19 2300 hrs

0 0.55 1.1  
Miles

NAD 1983 UTM Zone 12N  
Prepared by: Admin  
6/16/2019 2056 hrs



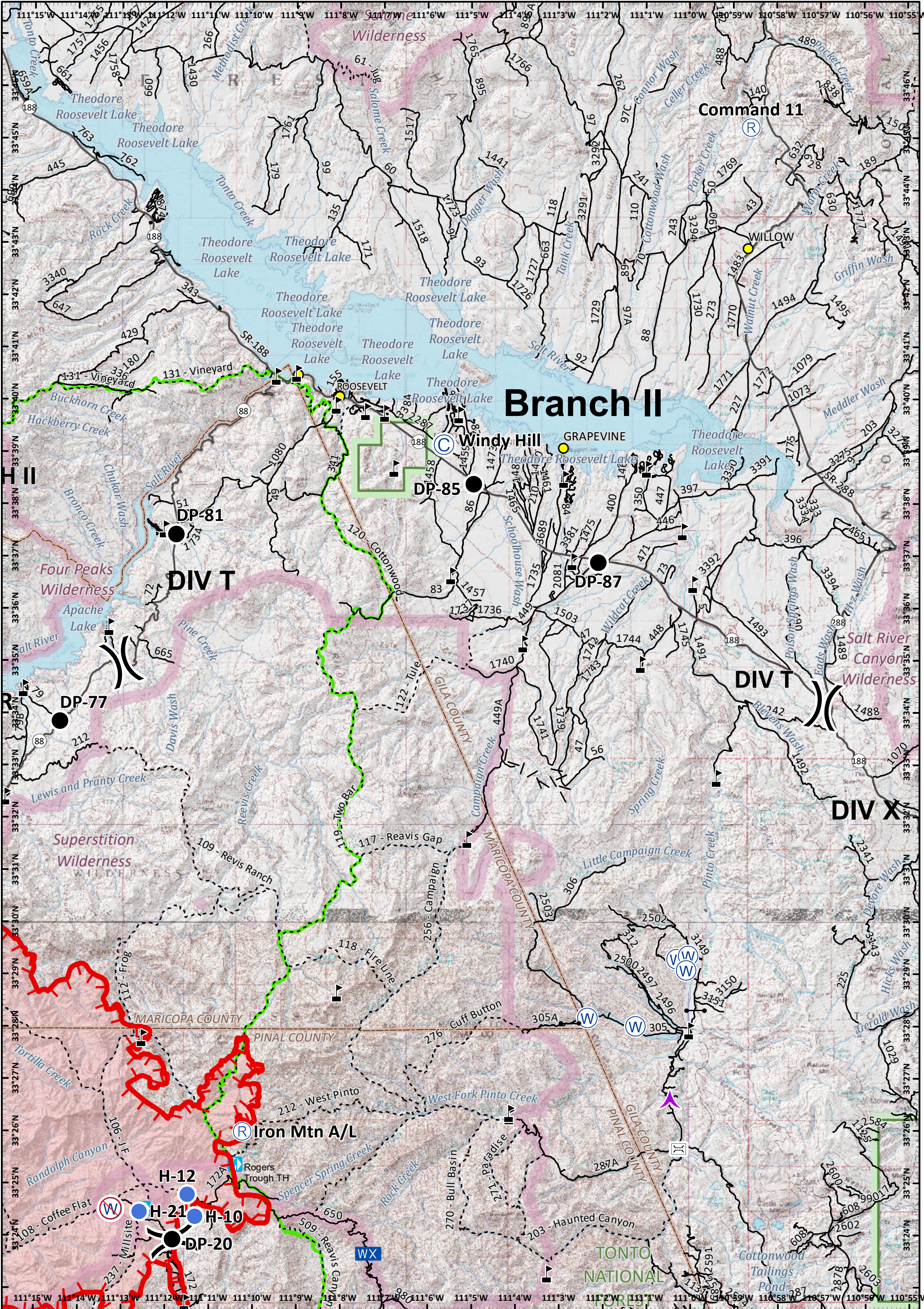

**Incident Action Plan**  
 Page: 9  
 DIV T  
**Woodbury Fire**  
 AZ-TNF-000579  
 6/17/2019 Day

	Aerial Hazard		Drop Point		Repeater		Value at Risk		Uncontrolled Fire Edge		U.S. Highway		Waterbody
	Bridge		Gate		Water Source		Division Break		Proposed Burnout		State Highway		Stream
	Camp		Helispot		Restricted Water Source		Completed Burnout		Trail		Road		Arizona National Scenic Trail
	Mobile Weather Unit		Cities		Trailhead		County		Forest Boundary		Wilderness		SOUTHWEST AREA INCIDENT MANAGEMENT TEAM

Approx 36,490 acres  
 6/15/19 2300 hrs







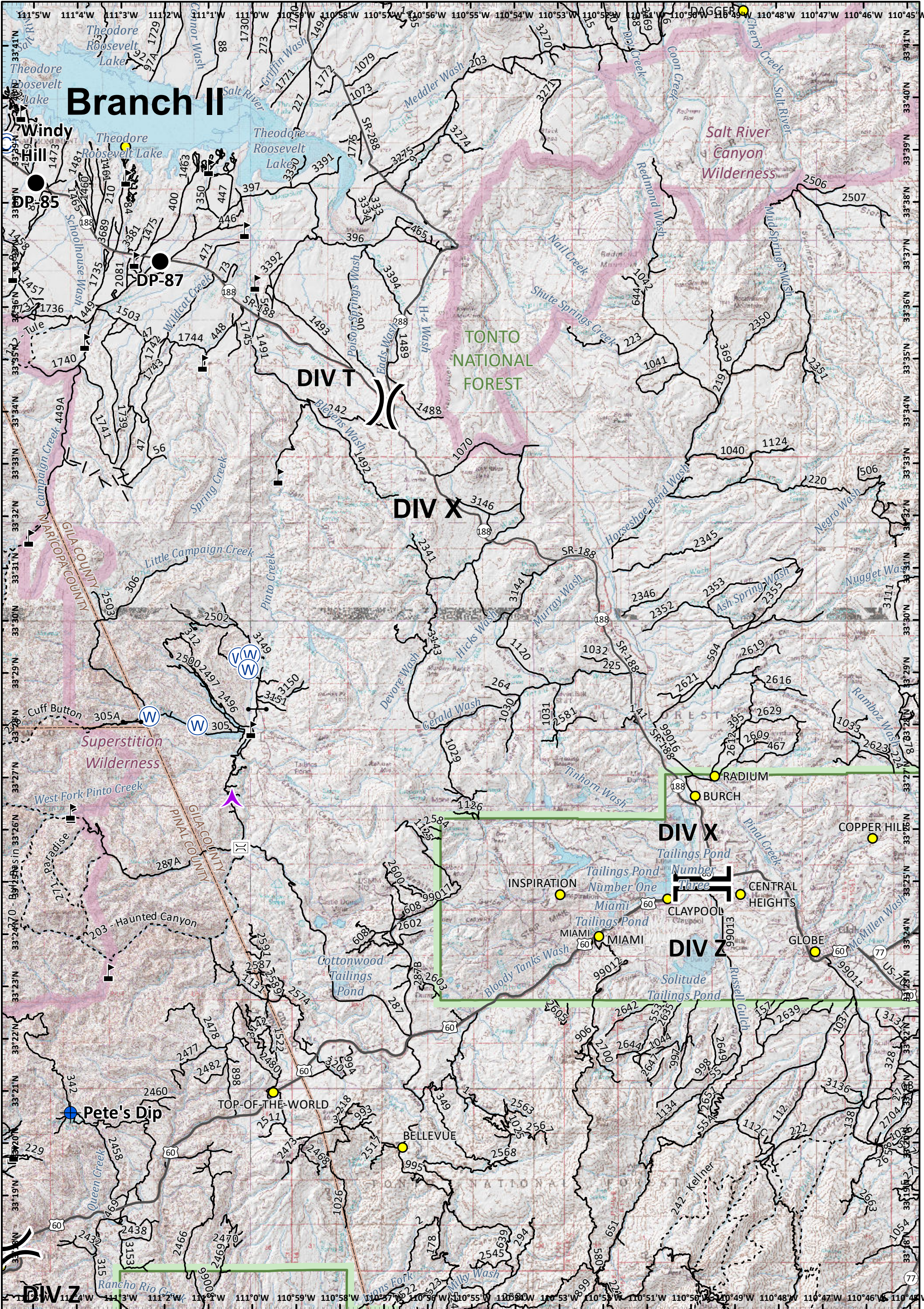





0 1 2 Miles







NAD 1983 UTM Zone 12N  
 Prepared by: Admin  
 6/16/2019 2056 hrs







**Incident Action Plan**  
 Page: 10  
 DIV X  
**Woodbury Fire**  
 AZ-TNF-000579  
 6/17/2019 Day

-  Aerial Hazard
-  Dip Site
-  Water Source
-  Drop Point
-  Value at Risk
-  Division Break
-  Branch Break
-  Camp
-  Gate
-  Bridge
-  Gate
-  Proposed Burnout

-  Cities
-  Towns
-  U.S. Highway
-  State Highway
-  Road
-  Trail
-  County
-  Forest Boundary
-  Wilderness
-  Waterbody
-  Stream



Approx 36,490 acres  
 6/15/19 2300 hrs



0 1 2  
Miles

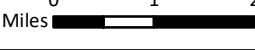





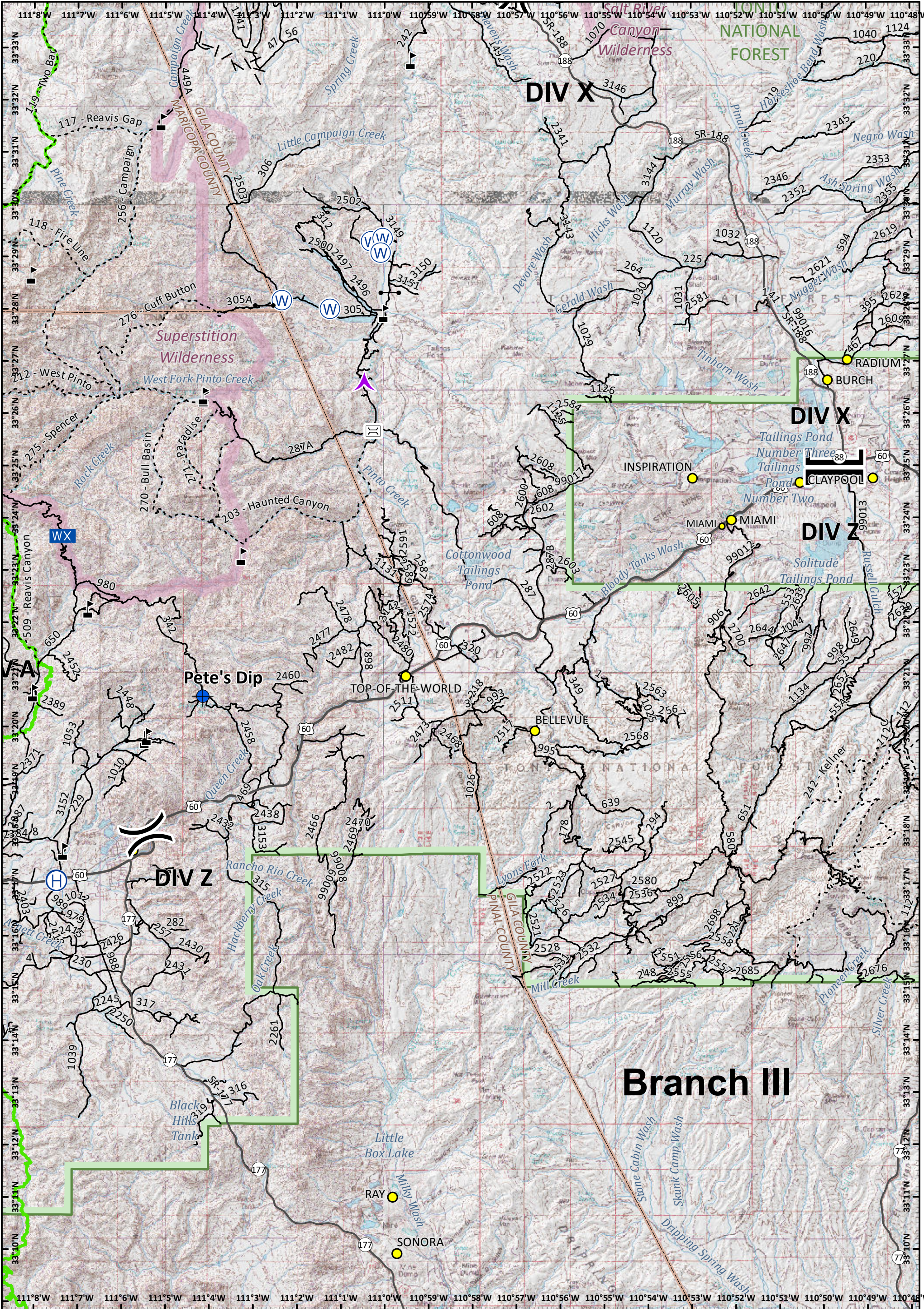

















NAD 1983 UTM Zone 12N  
 Prepared by: Admin  
 6/16/2019 2056 hrs





**Incident Action Plan**  
**Page: 11**  
**DIV Z**  
**Woodbury Fire**  
 AZ-TNF-000579  
 6/17/2019 Day

-  Aerial Hazard
-  Helibase
-  Value at Risk
-  Mobile Weather Unit
-  Bridge
-  Water Source
-  Dip Site
-  Gate
-  Division Break
-  Proposed Burnout

-  Cities
-  Towns
-  U.S. Highway
-  State Highway
-  Road
-  Trail
-  Arizona National Scenic Trail
-  County
-  Forest Boundary
-  Wilderness
-  Waterbody
-  Stream



Approx 36,490 acres  
 6/15/19 2300 hrs

0 1 2  
 Miles



NAD 1983 UTM Zone 12N  
 Prepared by: Admin  
 6/16/2019 2056 hrs