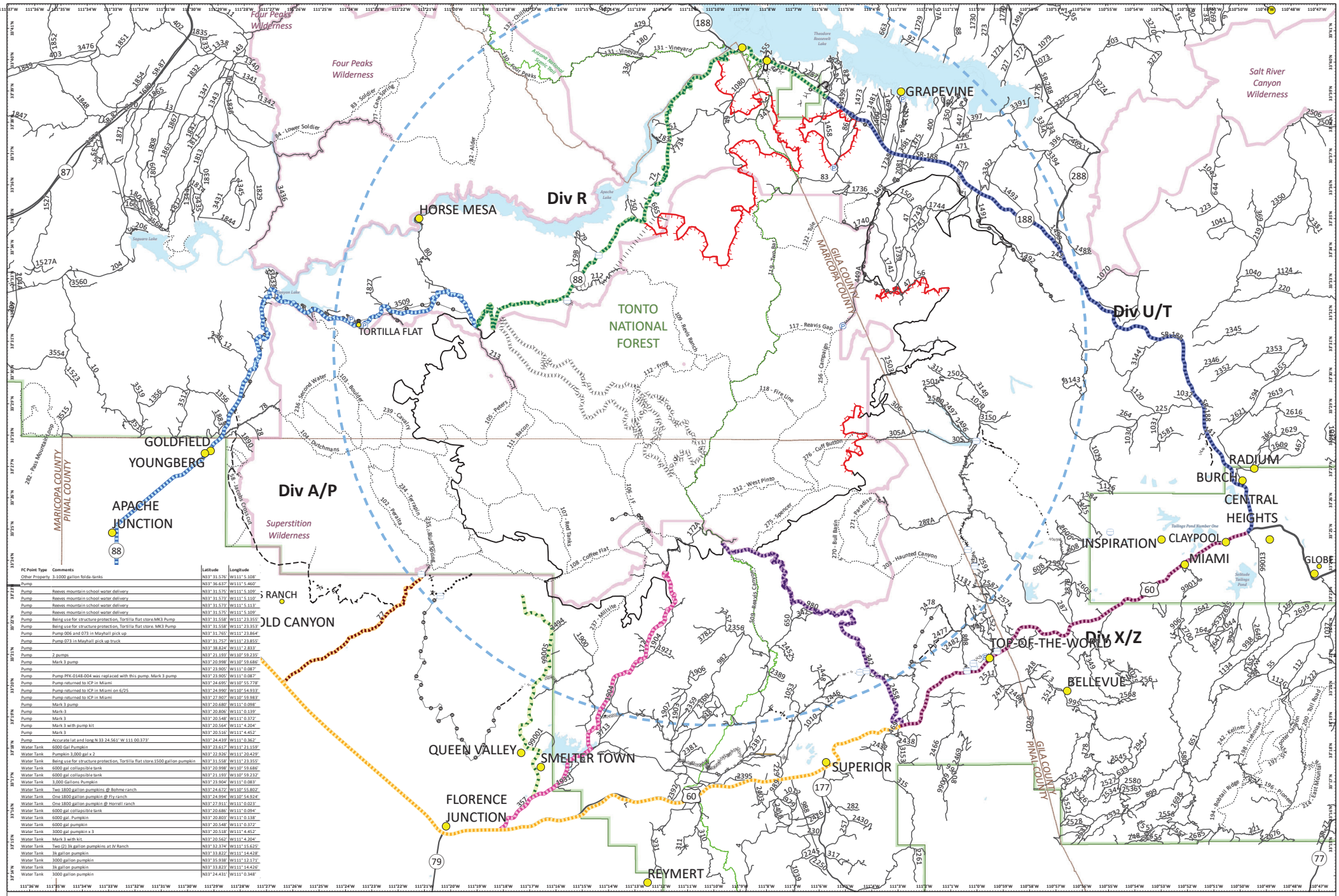

FC Point Type	Comments	Latitude	Longitude
Other Property	3-1000 gallon folda-tanks	N33° 31.576'	W111° 5.108'
Pump		N33° 36.637'	W111° 5.460'
Pump	Reeves mountain school water delivery	N33° 31.575'	W111° 5.109'
Pump	Reeves mountain school water delivery	N33° 31.573'	W111° 5.110'
Pump	Reeves mountain school water delivery	N33° 31.573'	W111° 5.113'
Pump	Reeves mountain school water delivery	N33° 31.575'	W111° 5.109'
Pump	Being use for structure protection, Tortilla flat store.MK3 Pump	N33° 31.558'	W111° 23.355'
Pump	Being use for structure protection, Tortilla flat store. MK3 Pump	N33° 31.558'	W111° 23.353'
Pump	Pump 006 and 073 in Mayhall pick up	N33° 31.765'	W111° 23.864'
Pump	Pump 073 in Mayhall pick up truck	N33° 31.757'	W111° 23.855'
Pump		N33° 38.824'	W111° 2.833'
Pump	2 pumps	N33° 21.193'	W110° 59.235'
Pump	Mark 3 pump	N33° 20.998'	W110° 59.686'
Pump		N33° 23.905'	W111° 0.087'
Pump	Pump PFK-0148-004 was replaced with this pump. Mark 3 pump	N33° 23.905'	W111° 0.087'
Pump	Pump returned to ICP in Miami	N33° 24.695'	W110° 55.778'
Pump	Pump returned to ICP in Miami on 6/25	N33° 24.990'	W110° 54.933'
Pump	Pump returned to ICP in Miami	N33° 27.907'	W110° 59.983'
Pump	Mark 3 pump	N33° 20.680'	W111° 0.098'
Pump	Mark-3	N33° 20.806'	W111° 0.139'
Pump	Mark 3	N33° 20.548'	W111° 0.372'
Pump	Mark 3 with pump kit	N33° 20.564'	W111° 4.204'
Pump	Mark 3	N33° 20.516'	W111° 4.452'
Pump	Accurate lat and long N 33 24.561' W 111 00.373'	N33° 24.439'	W111° 0.362'
Water Tank	6000 Gal Pumpkin	N33° 23.617'	W111° 21.159'
Water Tank	Pumpkin 1,000 gal x 2	N33° 22.926'	W111° 20.429'
Water Tank	Being use for structure protection, Tortilla flat store.1500 gallon pumpkin	N33° 31.558'	W111° 23.355'
Water Tank	6000 gal collapsible tank	N33° 20.998'	W110° 59.686'
Water Tank	6000 gal collapsible tank	N33° 21.193'	W110° 59.232'
Water Tank	3,000 Gallons Pumpkin	N33° 23.904'	W111° 0.083'
Water Tank	Two 1800 gallon pumpkins @ Bohme ranch	N33° 31.672'	W111° 55.802'
Water Tank	One 1800 gallon pumpkin @ Fly ranch	N33° 24.994'	W110° 54.924'
Water Tank	One 1800 gallon pumpkin @ Horrell ranch	N33° 27.911'	W111° 0.023'
Water Tank	6000 gal collapsible tank	N33° 20.686'	W111° 0.094'
Water Tank	6000 gal. Pumpkin	N33° 20.803'	W111° 0.138'
Water Tank	6000 gal pumpkin	N33° 20.548'	W111° 0.372'
Water Tank	3000 gal pumpkin x 3	N33° 20.518'	W111° 4.452'
Water Tank	Mark 3 with kit.	N33° 20.562'	W111° 4.204'
Water Tank	Two (2) 3k gallon pumpkins at JV Ranch	N33° 32.374'	W111° 15.625'
Water Tank	3k gallon pumpkin	N33° 33.822'	W111° 14.428'
Water Tank	3000 gallon pumpkin	N33° 35.938'	W111° 12.171'
Water Tank	3k gallon pumpkin	N33° 33.823'	W111° 14.426'
Water Tank	3000 gallon pumpkin	N33° 24.431'	W111° 0.348'

Woodbury Fire

AZ-TNF-000579

6/28/19 Day

Transportation

Cities
Pump
Other Property
Water Tank
U.S. Highway
State Highway
Road
Trail
Arizona National Scenic Trail
Uncontrolled Fire Edge
Completed Line
Completed Dozer Line
Completed Hand Line
Road as Completed Line
Access or Improved Road
Line Break Completed
Proposed Burnout
Proposed Dozer Line
Fire Break Planned or Incomplete
Planned Fire Line
Planned Secondary Line
Temporary Flight Restriction
Highlighted Manmade Feature
Ridge/Geographic Feature
Repair Line
Other
Wilderness
County
Forest Boundary
Waterbody

Travel Time to ICP

- 20 Minutes
- 35 Minutes
- 50 Minutes
- 1 Hr 30 Minutes
- 20 Minutes
- 25 Minutes
- 35 Minutes
- 55 Minutes
- 1 Hr 15 Minutes

Approx 123,404 (IR) acres
6/26/19 2346 hrs

SOUTHWEST AREA INCIDENT MANAGEMENT TEAM

Miles 0 2 4
Kilometers 0 2 4

NAD 1983 UTM Zone 12N
Prepared by: mmlehr
6/27/2019 0948 hrs