

111°29'0"W 111°27'0"W 111°25'0"W 111°23'0"W 111°21'0"W 111°19'0"W 111°17'0"W 111°15'0"W 111°13'0"W 111°11'0"W 111°9'0"W 111°7'0"W 111°5'0"W 111°3'0"W 111°1'0"W 110°59'0"W 110°57'0"W 110°55'0"W 110°53'0"W 110°51'0"W

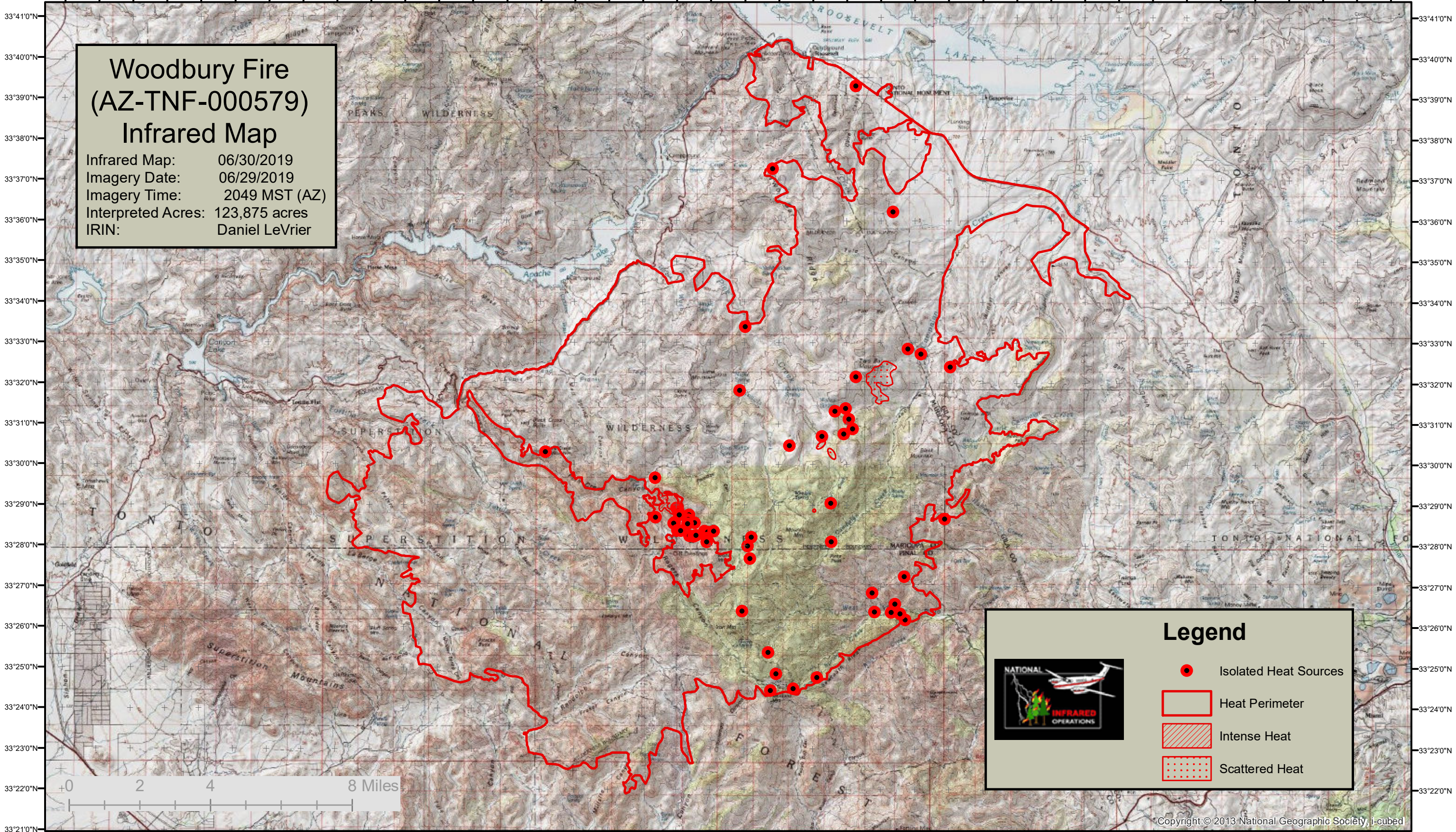

**Woodbury Fire  
(AZ-TNF-000579)  
Infrared Map**  
Infrared Map: 06/30/2019  
Imagery Date: 06/29/2019  
Imagery Time: 2049 MST (AZ)  
Interpreted Acres: 123,875 acres  
IRIN: Daniel LeVrier

**Legend**

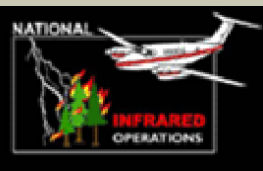

- Isolated Heat Sources
- ▭ Heat Perimeter
- ▨ Intense Heat
- ▤ Scattered Heat

0 2 4 8 Miles

33°41'0"N 33°40'0"N 33°39'0"N 33°38'0"N 33°37'0"N 33°36'0"N 33°35'0"N 33°34'0"N 33°33'0"N 33°32'0"N 33°31'0"N 33°30'0"N 33°29'0"N 33°28'0"N 33°27'0"N 33°26'0"N 33°25'0"N 33°24'0"N 33°23'0"N 33°22'0"N 33°21'0"N