

# Incident Action Plan

## Blue River 2 and Valley Fires

### AZSCA-002036 and 002037

20200720 day

Page 1 of 7

Approx 28,051 ac (Blue River 2)  
IR @ 7/18/2020 22:08  
and 29,639 ac (Valley Fire) 7/17/2020

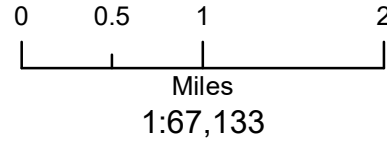

- |  |                        |  |                                  |
|--|------------------------|--|----------------------------------|
|  | Dip Site               |  | Completed Hand Line              |
|  | Drop Point             |  | Road as Completed Line           |
|  | Hellsport              |  | Fire Break Planned or Incomplete |
|  | Internet Access        |  | Planned Secondary Line           |
|  | Spot Fire              |  | Temporary Flight Restriction     |
|  | Value at Risk          |  | Fence                            |
|  | Division Break         |  | Wildfire Daily Fire Perimeter    |
|  | Uncontrolled Fire Edge |  | Other Roads                      |
|  | Contained Line         |  | Place Name                       |
|  |                        |  | Perennial Lake                   |
|  |                        |  | Intermittent Lake                |
|  |                        |  | State or Territory               |
|  |                        |  | County or Equivalent             |
|  |                        |  | Native American                  |
|  |                        |  | Town Ring                        |
|  |                        |  | Town Ring Protracted             |
|  |                        |  | Section                          |
|  |                        |  | Section Protracted               |



aseifert  
07-19-2020 @ 2013 hrs  
Acres from IR and field reports  
WGS84 Lat/Long grid

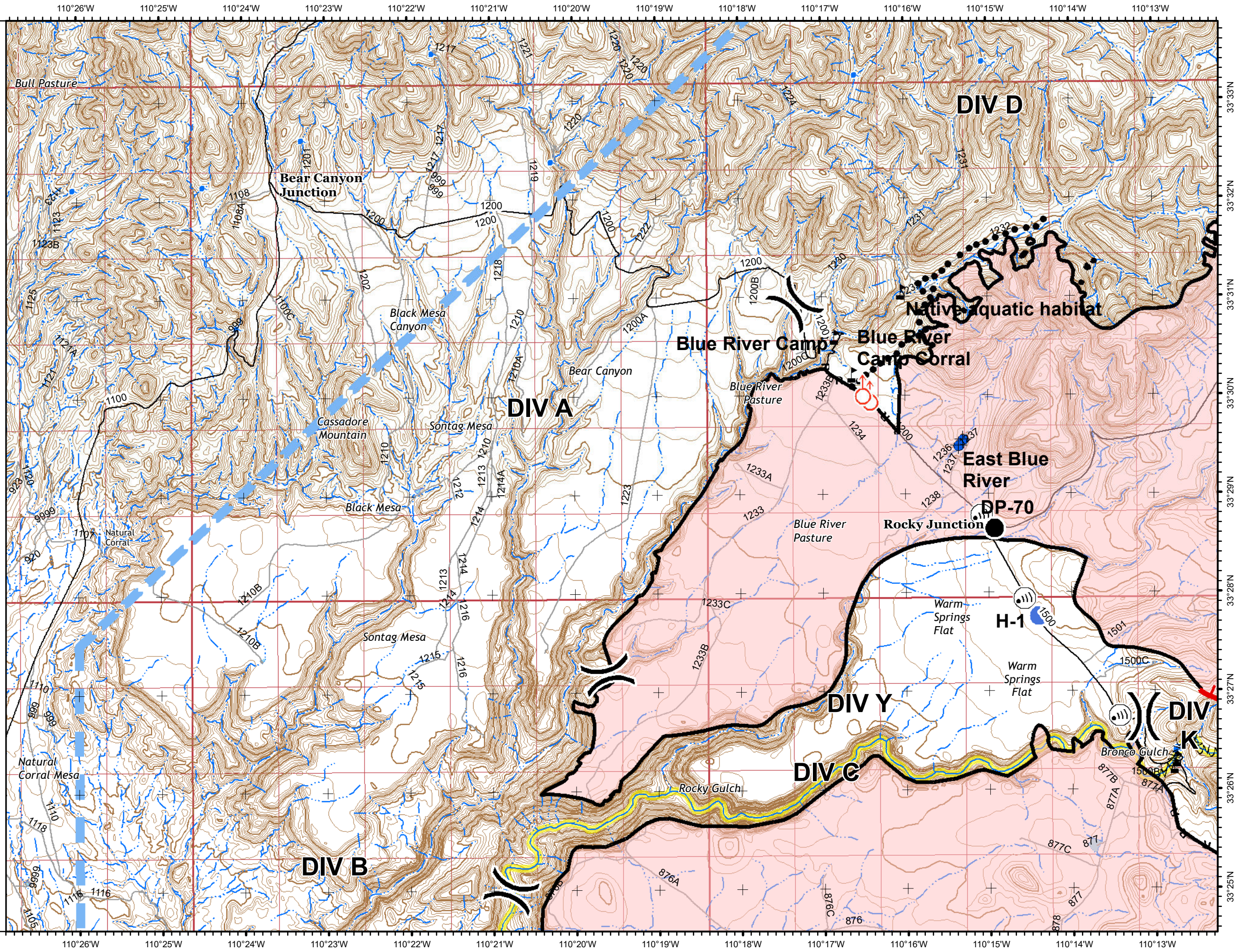

**Incident Action Plan**  
**Blue River 2 and Valley Fires**  
 AZSCA-002036 and 002037  
 20200720 day

Page 2 of 7

Approx 28,051 ac (Blue River 2)  
 IR @ 7/18/2020 22:08  
 and 29,639 ac (Valley Fire) 7/17/2020

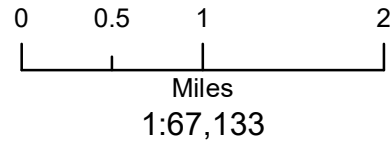

- |  |                        |  |                                  |
|--|------------------------|--|----------------------------------|
|  | Dip Site               |  | H - Completed Hand Line          |
|  | Drop Point             |  | R - Road as Completed Line       |
|  | Helispot               |  | Fire Break Planned or Incomplete |
|  | Internet Access        |  | Planned Secondary Line           |
|  | Spot Fire              |  | Temporary Flight Restriction     |
|  | Value at Risk          |  | Fence                            |
|  | Division Break         |  | Wildfire Daily Fire Perimeter    |
|  | Uncontrolled Fire Edge |  | Other Roads                      |
|  | Contained Line         |  | Place Name                       |
|  |                        |  | Perennial Lake                   |
|  |                        |  | Intermittent Lake                |
|  |                        |  | State or Territory               |
|  |                        |  | County or Equivalent             |
|  |                        |  | Native American                  |
|  |                        |  | Twn Rng                          |
|  |                        |  | Twn Rng Protracted               |
|  |                        |  | Section                          |
|  |                        |  | Section Protracted               |



aseifert  
 07-19-2020 @ 2014 hrs  
 Acres from IR and field reports  
 WGS84 Lat/Long grid

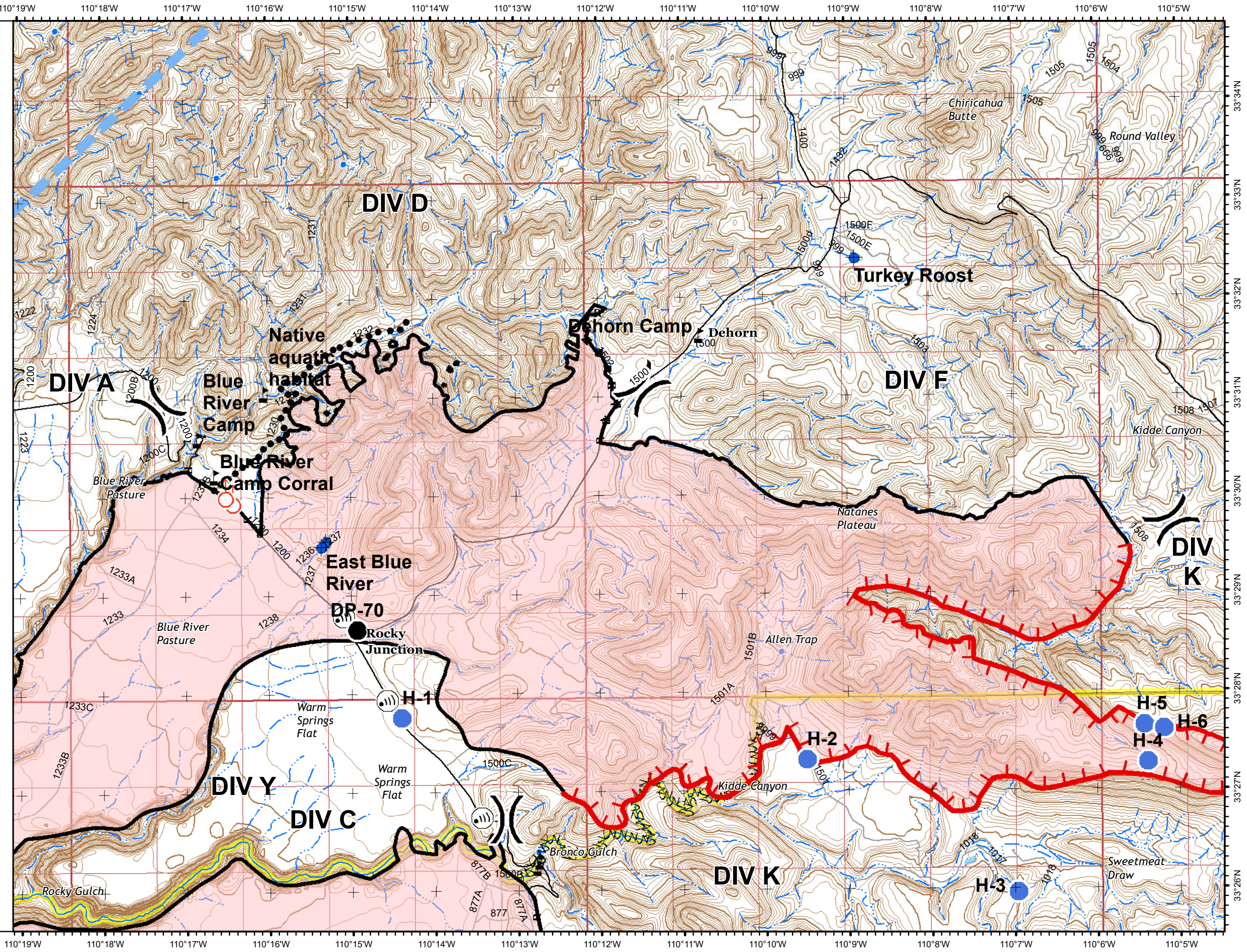



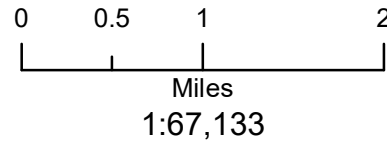

**Incident Action Plan**  
 Blue River 2 and Valley Fires  
 AZSCA-002036 and 002037  
 20200720 day

Page 3 of 7

Approx 28,051 ac (Blue River 2)  
 IR @ 7/18/2020 22:08  
 and 29,639 ac (Valley Fire) 7/17/2020



-  Dip Site
-  Helispot
-  Value at Risk
-  Division Break

-  Uncontrolled Fire Edge
-  Contained Line
-  Fire Break Planned or Incomplete
-  Temporary Flight Restriction
-  Wildfire Daily Fire Perimeter
-  Main Roads
-  Other Roads
-  Place Name
-  Perennial Lake
-  Intermittent Lake
-  State or Territory
-  County or Equivalent
-  Native American
-  Twn Rng
-  Twn Rng Protracted
-  Section
-  Section Protracted



aseifert  
 07-19-2020 @ 2015 hrs  
 Acres from IR and field reports  
 WGS84 Lat/Long grid

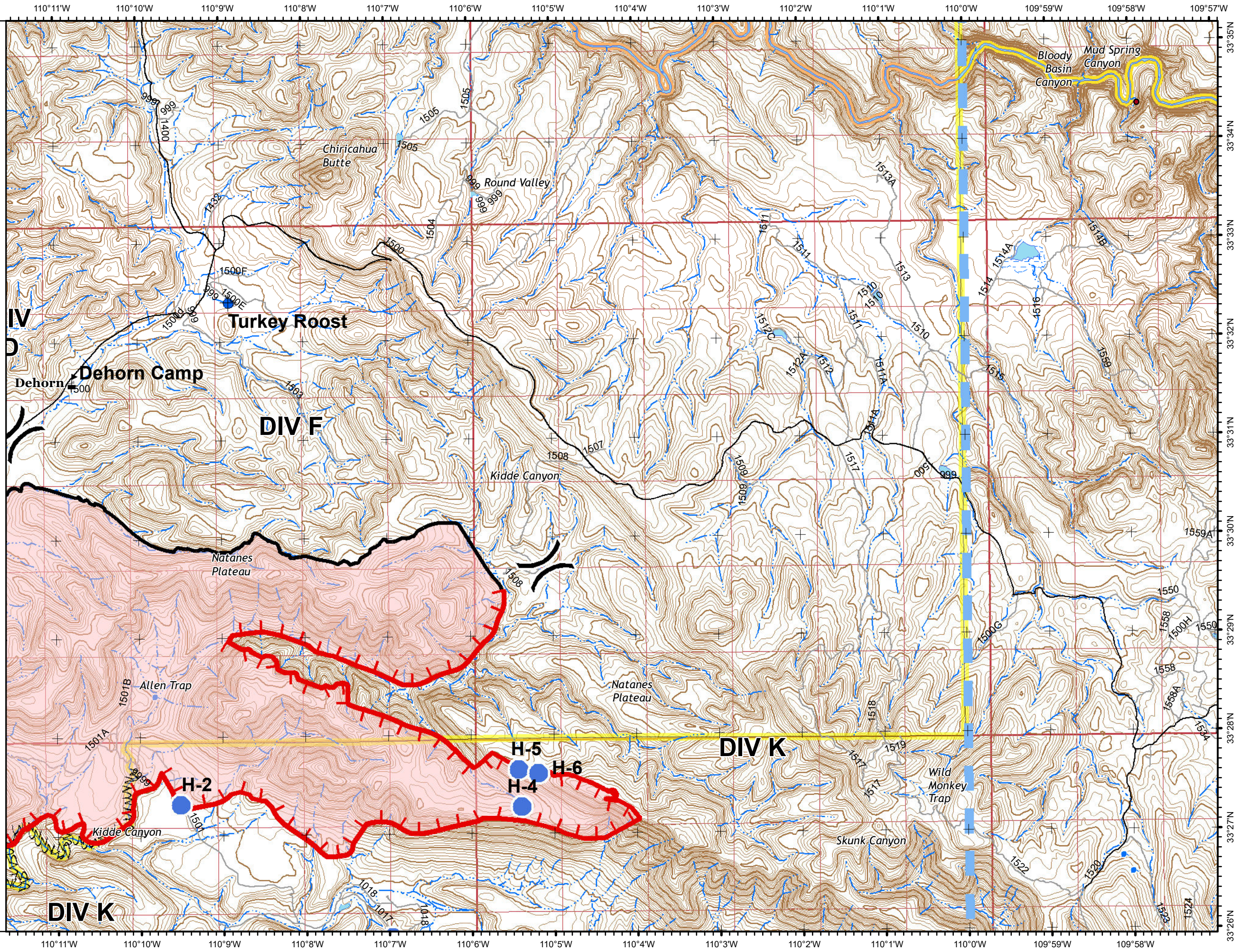

**Incident Action Plan**  
**Blue River 2 and Valley Fires**  
**AZSCA-002036 and 002037**  
 20200720 day

Page 4 of 7

Approx 28,051 ac (Blue River 2)  
 IR @ 7/18/2020 22:08  
 and 29,639 ac (Valley Fire) 7/17/2020

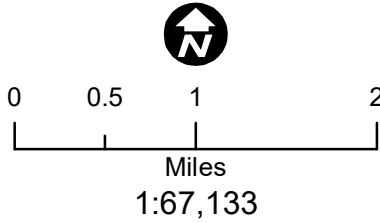

- |  |                        |  |                                  |
|--|------------------------|--|----------------------------------|
|  | Camp                   |  | Fire Break Planned or Incomplete |
|  | Drop Point             |  | Temporary Flight Restriction     |
|  | Helispot               |  | Other                            |
|  | Internet Access        |  | Wildfire Daily Fire Perimeter    |
|  | Value at Risk          |  | Main Roads                       |
|  | Division Break         |  | Other Roads                      |
|  | Contained Line         |  | Place Name                       |
|  | Completed Hand Line    |  | Hospital                         |
|  | Road as Completed Line |  | Law Enforcement                  |
|  |                        |  | Perennial Lake                   |
|  |                        |  | Intermittent Lake                |
|  |                        |  | State or Territory               |
|  |                        |  | County or Equivalent             |
|  |                        |  | Native American                  |
|  |                        |  | Twn Rng                          |
|  |                        |  | Twn Rng Protracted               |
|  |                        |  | Section                          |
|  |                        |  | Section Protracted               |



aseifert  
 07-19-2020 @ 2016 hrs  
 Acres from IR and field reports  
 WGS84 Lat/Long grid

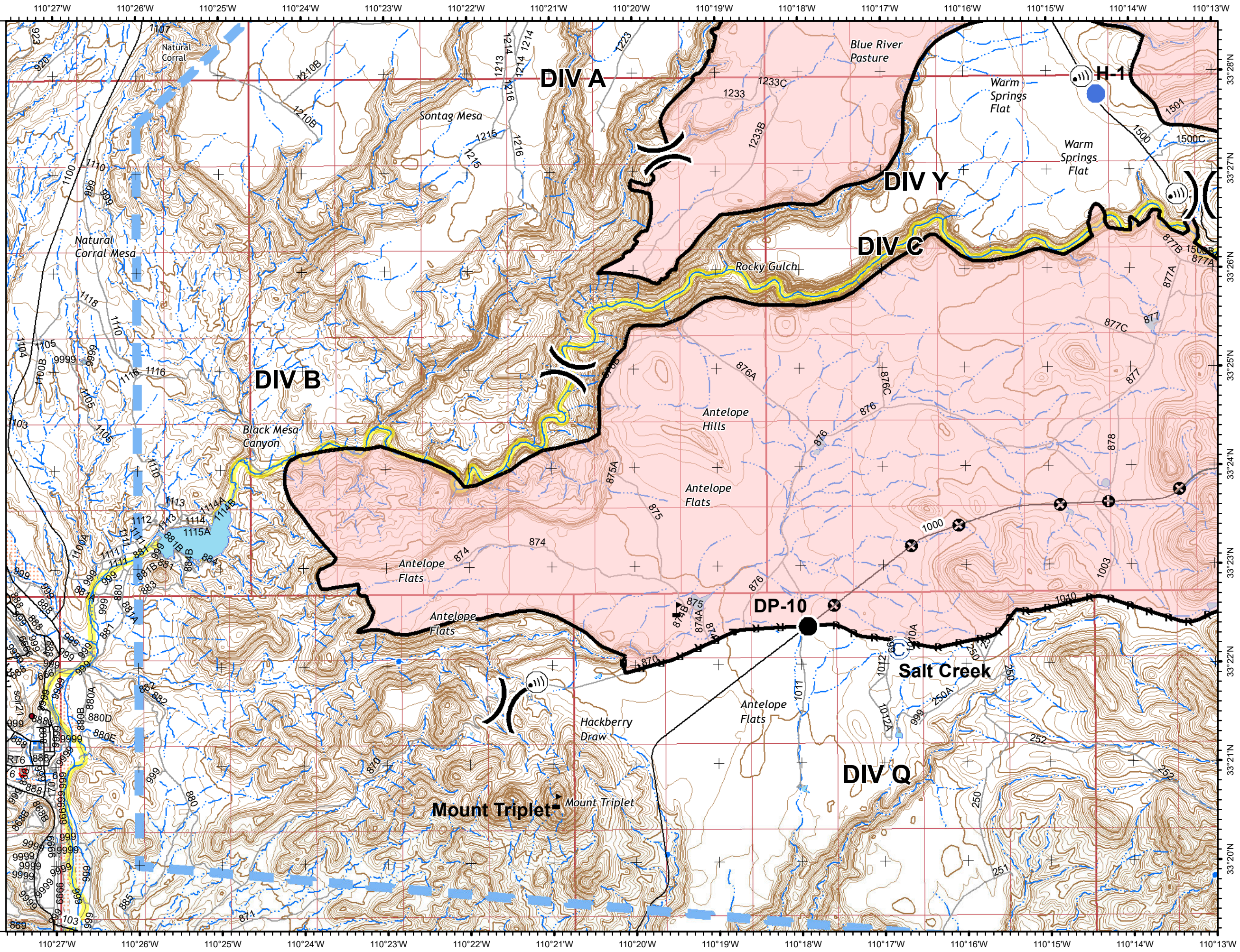

**Incident Action Plan**  
 Blue River 2 and Valley Fires  
 AZSCA-002036 and 002037  
 20200720 day

Page 5 of 7

Approx 28,051 ac (Blue River 2)  
 IR @ 7/18/2020 22:08  
 and 29,639 ac (Valley Fire) 7/17/2020

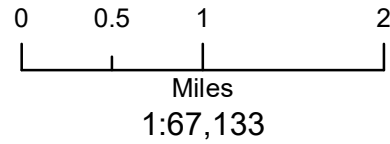

- |  |                                   |
|--|-----------------------------------|
|  |                                   |
|  | <b>H</b> - Completed Hand Line    |
|  | <b>R</b> - Road as Completed Line |
|  |                                   |
|  |                                   |
|  |                                   |
|  |                                   |
|  |                                   |
|  |                                   |
|  |                                   |
|  |                                   |
|  |                                   |
|  |                                   |
|  |                                   |
|  |                                   |
|  |                                   |
|  |                                   |
|  |                                   |
|  |                                   |



aseifert  
 07-19-2020 @ 2017 hrs  
 Acres from IR and field reports  
 WGS84 Lat/Long grid

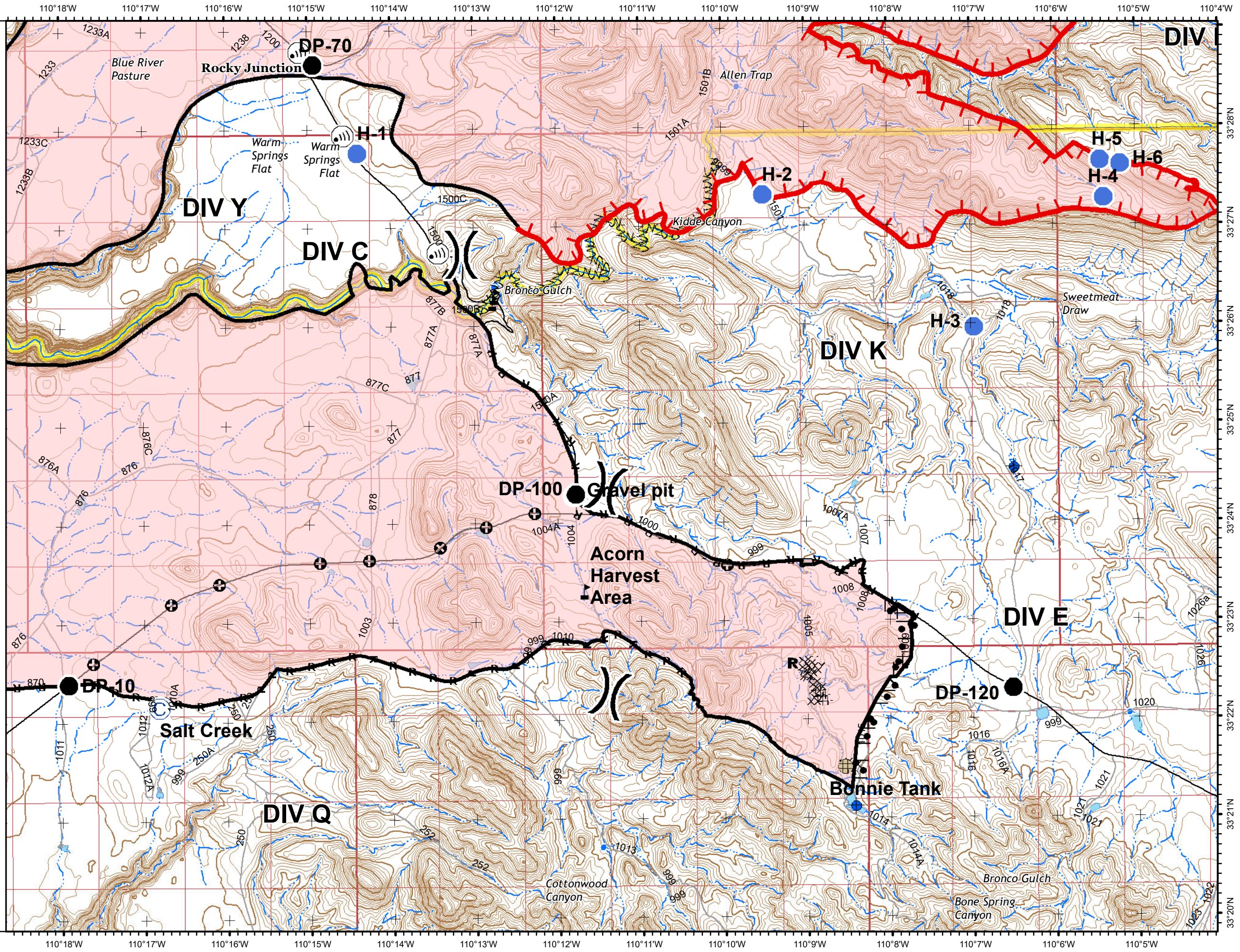

**Incident Action Plan**  
**Blue River 2 and Valley Fires**  
 AZSCA-002036 and 002037  
 20200720 day

Page 6 of 7

Approx 28,051 ac (Blue River 2)  
 IR @ 7/18/2020 22:08  
 and 29,639 ac (Valley Fire) 7/17/2020

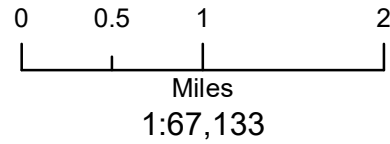

- |  |                        |  |                                  |
|--|------------------------|--|----------------------------------|
|  | Dip Site               |  | Completed Burnout                |
|  | Drop Point             |  | Fire Break Planned or Incomplete |
|  | Fence - Cut/Damaged    |  | Temporary Flight Restriction     |
|  | Helispot               |  | Other                            |
|  | Resource Location      |  | Wildfire Daily Fire Perimeter    |
|  | Value at Risk          |  | Main Roads                       |
|  | Division Break         |  | Other Roads                      |
|  |                        |  | Place Name                       |
|  |                        |  | Perennial Lake                   |
|  |                        |  | Intermittent Lake                |
|  |                        |  | State or Territory               |
|  |                        |  | County or Equivalent             |
|  |                        |  | Native American                  |
|  | Uncontrolled Fire Edge |  | Twn Rng                          |
|  | Contained Line         |  | Twn Rng Protracted               |
|  | Completed Dozer Line   |  | Section                          |
|  |                        |  | Section Protracted               |
|  | Completed Hand Line    |  |                                  |
|  | Road as Completed Line |  |                                  |



aseifert  
 07-19-2020 @ 2018 hrs  
 Acres from IR and field reports  
 WGS84 Lat/Long grid

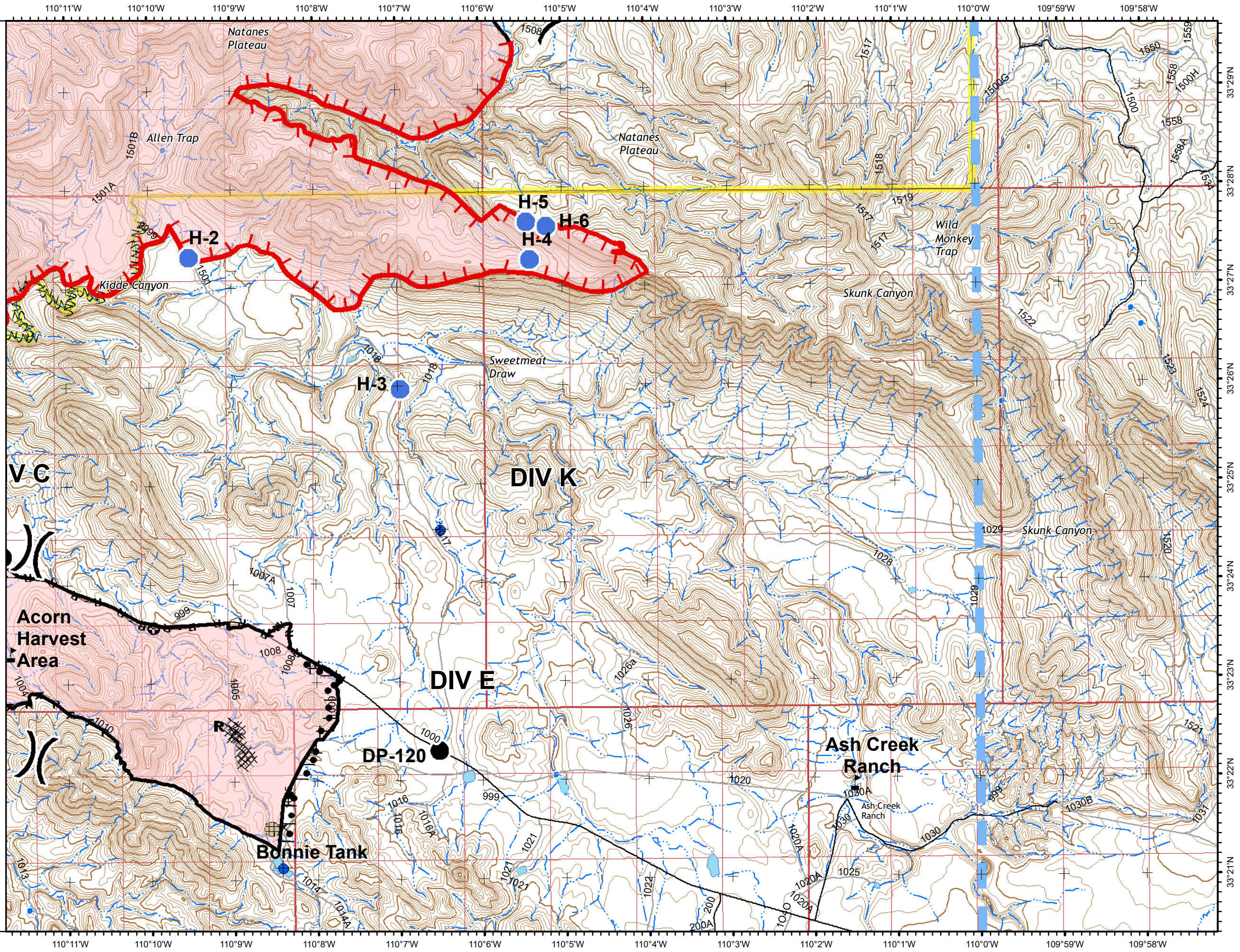

**Incident Action Plan**  
 Blue River 2 and Valley Fires  
 AZSCA-002036 and 002037  
 20200720 day

Page 7 of 7

Approx 28,051 ac (Blue River 2)  
 IR @ 7/18/2020 22:08  
 and 29,639 ac (Valley Fire) 7/17/2020

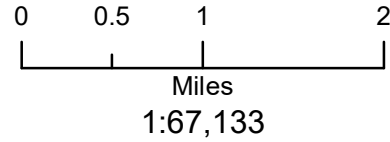

- |  |                        |  |                               |
|--|------------------------|--|-------------------------------|
|  | Dip Site               |  | Completed Burnout             |
|  | Drop Point             |  | Temporary Flight Restriction  |
|  | Fence - Cut/Damaged    |  | Wildfire Daily Fire Perimeter |
|  | Resource Location      |  | Main Roads                    |
|  | Value at Risk          |  | Other Roads                   |
|  | Division Break         |  | Place Name                    |
|  | Contained Line         |  | Perennial Lake                |
|  | Completed Dozer Line   |  | Intermittent Lake             |
|  | Completed Hand Line    |  | State or Territory            |
|  | Road as Completed Line |  | County or Equivalent          |
|  |                        |  | Native American               |
|  |                        |  | Wilderness                    |
|  |                        |  | Bureau of Land Management     |
|  |                        |  | Twn Rng                       |
|  |                        |  | Twn Rng Protracted            |
|  |                        |  | Section                       |
|  |                        |  | Section Protracted            |



aseifert  
 07-19-2020 @ 2018 hrs  
 Acres from IR and field reports  
 WGS84 Lat/Long grid

