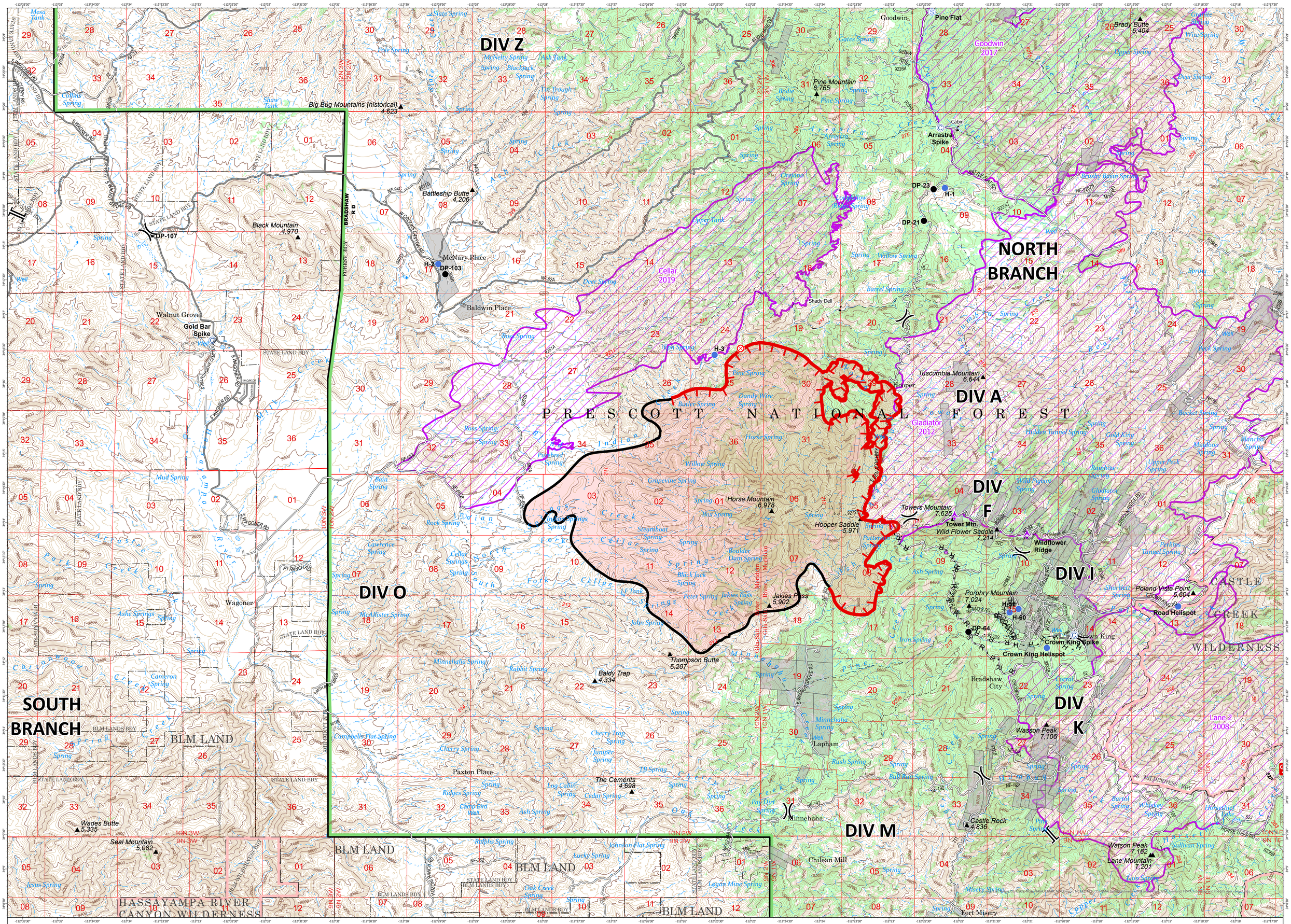
DIV Z
DIV O
DIV A
DIV F
DIV I
DIV K
DIV M
NORTH BRANCH
SOUTH BRANCH
PRESCOTT NATIONAL FOREST
CASTLE CREEK WILDERNESS
HASSAYAMPA RIVER CANYON WILDERNESS
BLM LAND
Big Bug Mountains (historical) 4,623
Battleship Butte 4,206
Black Mountain 4,970
Pine Mountain 6,765
Brady Butte 6,404
Tuscumbia Mountain 6,644
Horse Mountain 6,978
Hooper Saddle 5,971
Towers Mountain 7,625
Tower Mtn. Wild Flower Saddle 7,214
Jakies Pass 5,902
Thompson Butte 5,207
Baldy Trap 4,334
The Cements 4,698
Porphry Mountain 7,024
Poland Vista Point 5,604
Wasson Peak 7,106
Castle Rock 4,836
Watson Peak 7,162
Lane Mountain 7,201
Wades Butte 5,335
Seal Mountain 5,082
Arrastra Spike
Gold Bar Spike
Crown King Spike
Crown King Helispot
Road Helispot
Wildflower Ridge
Gladiator 2012
Goodwin 2017
Cellar 2019
Lane-2 2008
McNary Place
Baldwin Place
Walnut Grove
Wagoner
Paxton Place
Lapham
Minnehaha
Chilean Mill
Fort Misery
Bradshaw City
Hooper
Shady Dell
Goodwin
Pine Flat
H-1
H-2
H-3
H-58
H-60
DP-21
DP-23
DP-64
DP-103
DP-107
BRADSHAW RD
S WAGONER RD
W CROOKS CANYON RD
NF-94C
NF-82
NF-82A
NF-192
NF-194
NF-362
NF-392
NF-9017B
BARNE RD
MINE RD
EAGLE RD
CROWN KING RD
HORSE THIEF RD
LINCOLN RIDGE RD
SMITH BRANCH RD
PT PINCH RD
STATE LAND BDY
BLM LANDS BDY
FOREST BDY
WILDERNESS BDY
Operations
Horse
AZ-PNF-002178
10/23/2020
9,536 acres at 10/20/2020 2242
0 0.57 1.15 2.3 Miles
N
Aerial Hazard
Camp
Drop Point
Fire Origin
Helispot
Repair Point
Staging Area
Value at Risk
Division Break
Branch Break
Uncontrolled Fire Edge
Contained Line
Completed Dozer Line
Completed Hand Line
Road as Completed Line
Wildfire Daily Fire Perimeter
Historic Fire Perimeter_DQ
SOUTHWEST AREA TYPE 1 INCIDENT MANAGEMENT TEAM 2
JOHN PIERSON - INCIDENT COMMANDER
Southwest IMT 2
10/22/2020 1935
North American 1983 Datum. Lat Long Grid
Name: Operations Map
Maps