

Air Operations Map

Mangum
 AZ-KNF-000359
 6/11/2020 Day
 566 acres at 6/10/13 0013

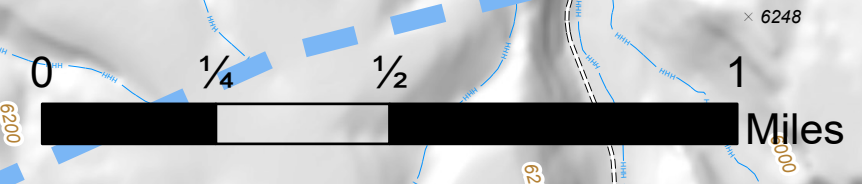

- Dip Site
- Drop Point
- Helispot
- Division Break
- Uncontrolled Fire Edge
- Temporary Flight Restriction
- Other
- Wildfire Daily Fire Perimeter
- Gate
- Spot Elevation
- One Digit Road Box
- Two Digit Road Box - Vert
- Large Tank
- Spring or Seep
- Located or Landmark Object
- Pit
- Prospect
- Tanks/Tower - Small
- Building
- Trail
- Road - Light Duty - Dirt
- Road - Light Duty - Gravel
- Road - Light Duty - Paved
- Road - Unimproved
- Stream - Intermittent
- Corral/Feedlot/Stockyard
- Fence
- Park-City/Small County, Mobile Home
- Pipeline- Gas/Oil - Aboveground
- Pipeline- Gas/Oil - Underground
- Power Substation/Pumping Station (outline)
- Power Transmission Line

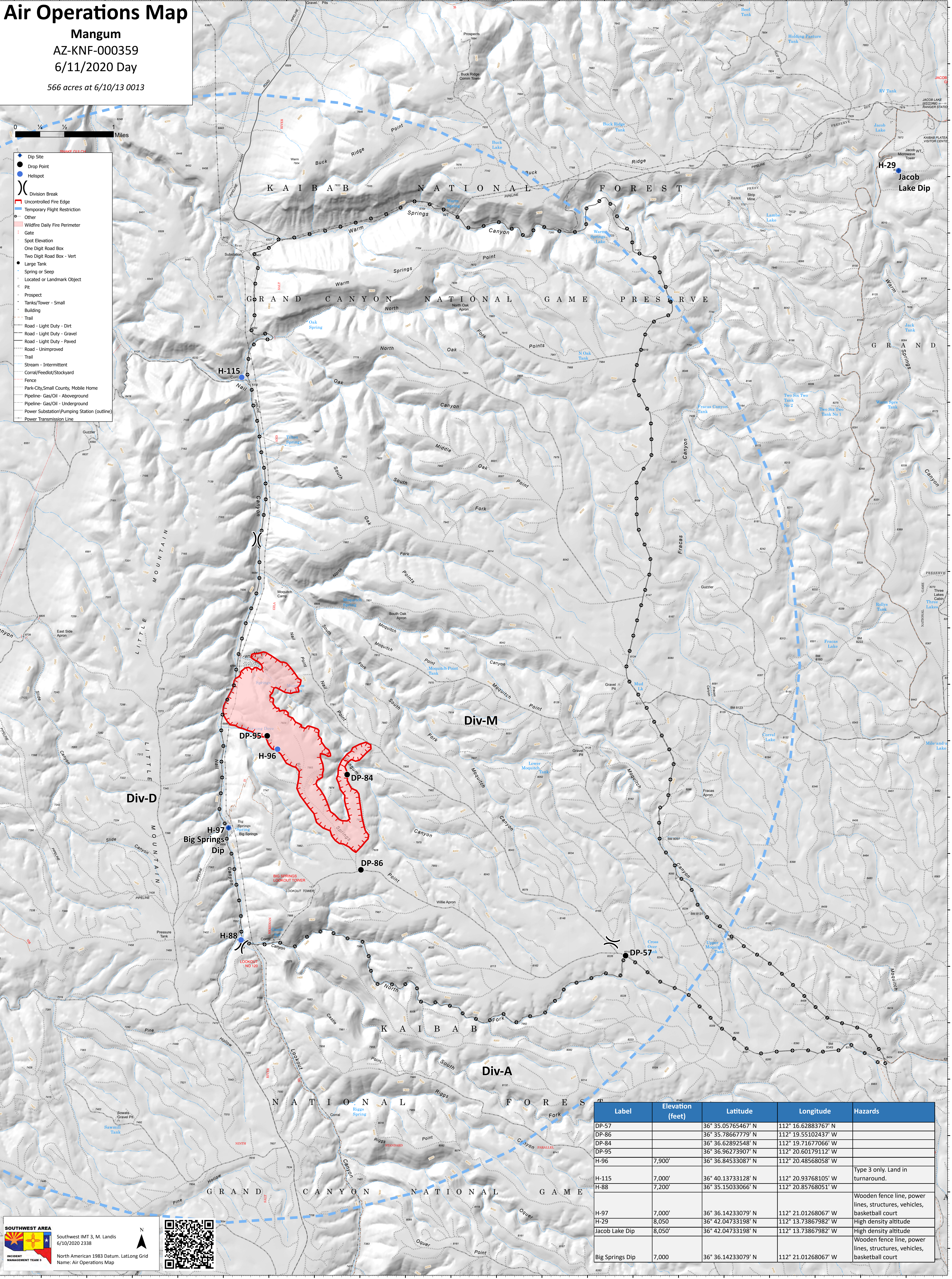

Label	Elevation (feet)	Latitude	Longitude	Hazards
DP-57		36° 35.05765467' N	112° 16.62883767' W	
DP-86		36° 35.78667779' N	112° 19.55102437' W	
DP-84		36° 36.62892548' N	112° 19.71677066' W	
DP-95		36° 36.96273907' N	112° 20.60179112' W	
H-96	7,900'	36° 36.84533087' N	112° 20.48568058' W	Type 3 only. Land in turnaround.
H-115	7,000'	36° 40.13733128' N	112° 20.93768105' W	
H-88	7,200'	36° 35.15033066' N	112° 20.85768051' W	
H-97	7,000'	36° 36.14233079' N	112° 21.01268067' W	Wooden fence line, power lines, structures, vehicles, basketball court
H-29	8,050'	36° 42.04733198' N	112° 13.73867982' W	High density altitude
Jacob Lake Dip	8,050'	36° 42.04733198' N	112° 13.73867982' W	High density altitude
Big Springs Dip	7,000'	36° 36.14233079' N	112° 21.01268067' W	Wooden fence line, power lines, structures, vehicles, basketball court

SOUTHWEST AREA
 Southwest IMT 3, M. Landis
 6/10/2020 2338

North American 1983 Datum. Lat/Long Grid
 Name: Air Operations Map