

Operations Map

Mangum
AZ-KNF-000359
6/11/2020 Day
566 acres at 6/10/13 0013

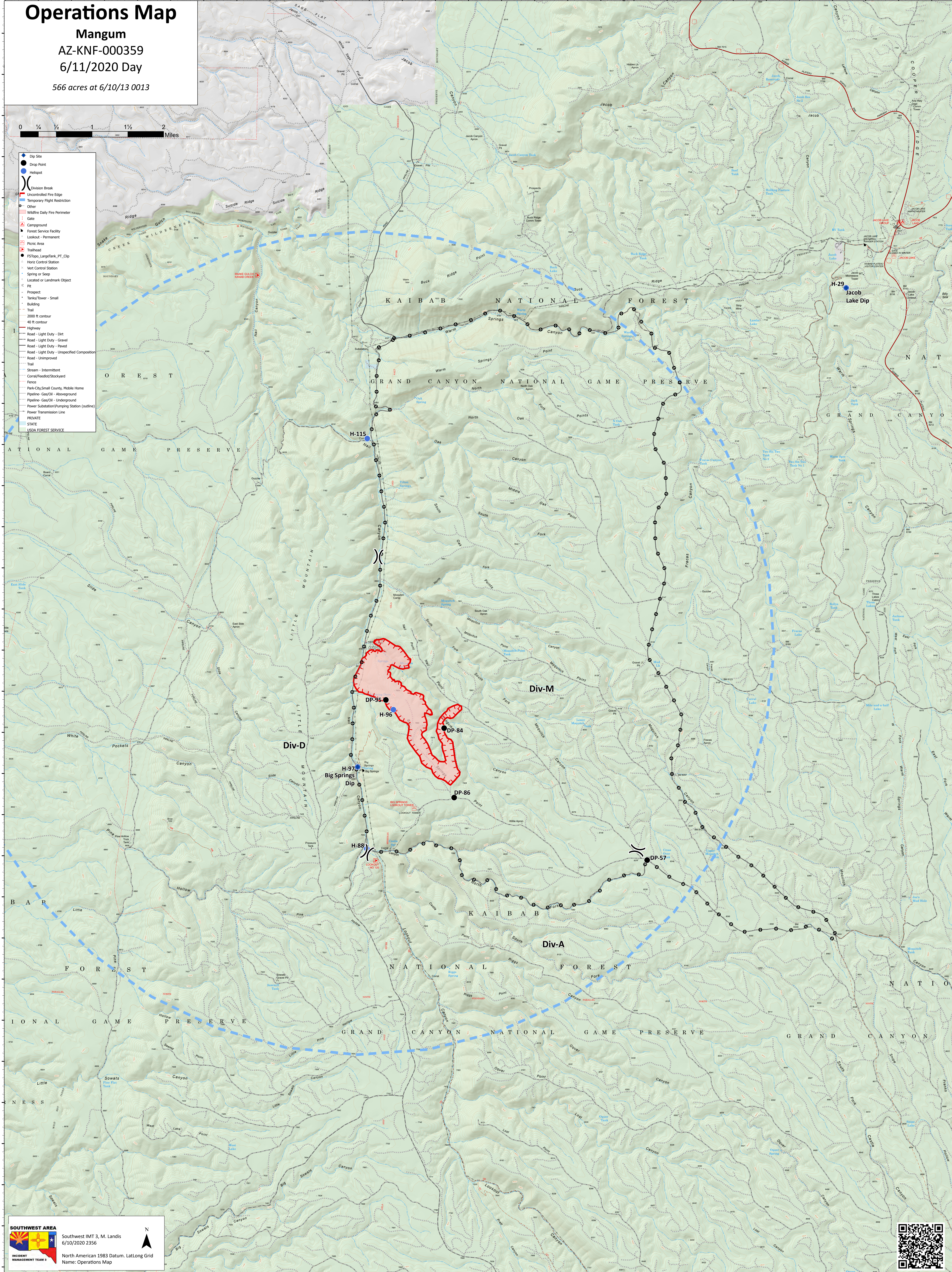

- Dip Site
- Drop Point
- Helispot
- Division Break
- Uncontrolled Fire Edge
- Temporary Flight Restriction
- Other
- Wildfire Daily Fire Perimeter
- Gate
- Campground
- Forest Service Facility
- Lookout - Permanent
- Picnic Area
- Trailhead
- FS Topo, Large Tank, PT, Clip
- Horiz Control Station
- Vert Control Station
- Spring or Seep
- Located or Landmark Object
- POI
- Prospect
- Tanks/Tower - Small
- Building
- Trail
- 2000 ft contour
- 40 ft contour
- Highway
- Road - Light Duty - Dirt
- Road - Light Duty - Gravel
- Road - Light Duty - Paved
- Road - Light Duty - Unspecified Composition
- Road - Unimproved
- Trail
- Stream - Intermittent
- Cornal/Feedlot/Stockyard
- Fence
- Park/Club/Small County, Mobile Home
- Pipeline - Gas/Oil - Aboveground
- Pipeline - Gas/Oil - Underground
- Power Substation/Pumping Station (outline)
- Power Transmission Line
- PRIVATE
- STATE
- USDA FOREST SERVICE



SOUTHWEST AREA
Southwest IMT 3, M. Landis
6/10/2020 2356

INCIDENT MANAGEMENT TEAM 3

North American 1983 Datum, LatLong Grid
Name: Operations Map

