

Medical Evacuation

Map

Mangum
AZ-KNF-000359
6/13/2020 Day

10,831 acres at 6/13/2020 0104

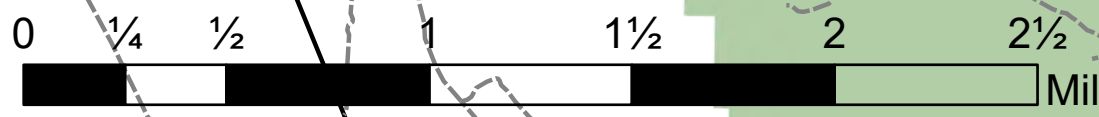

- Dip Site
- Drop Point
- Helispot
- Internet Access
- Water Source
- Value at Risk
- Division Break
- Wildfire Daily Fire Perimeter
- Gate
- Campground
- Forest Service Facility
- Lookout - Permanent
- Picnic Area
- Trailhead
- Trail
- Primary road
- Residential
- Secondary road
- Service road
- track
- road (unknown class)
- PRIVATE
- State Ownership
- USDA Forest Service

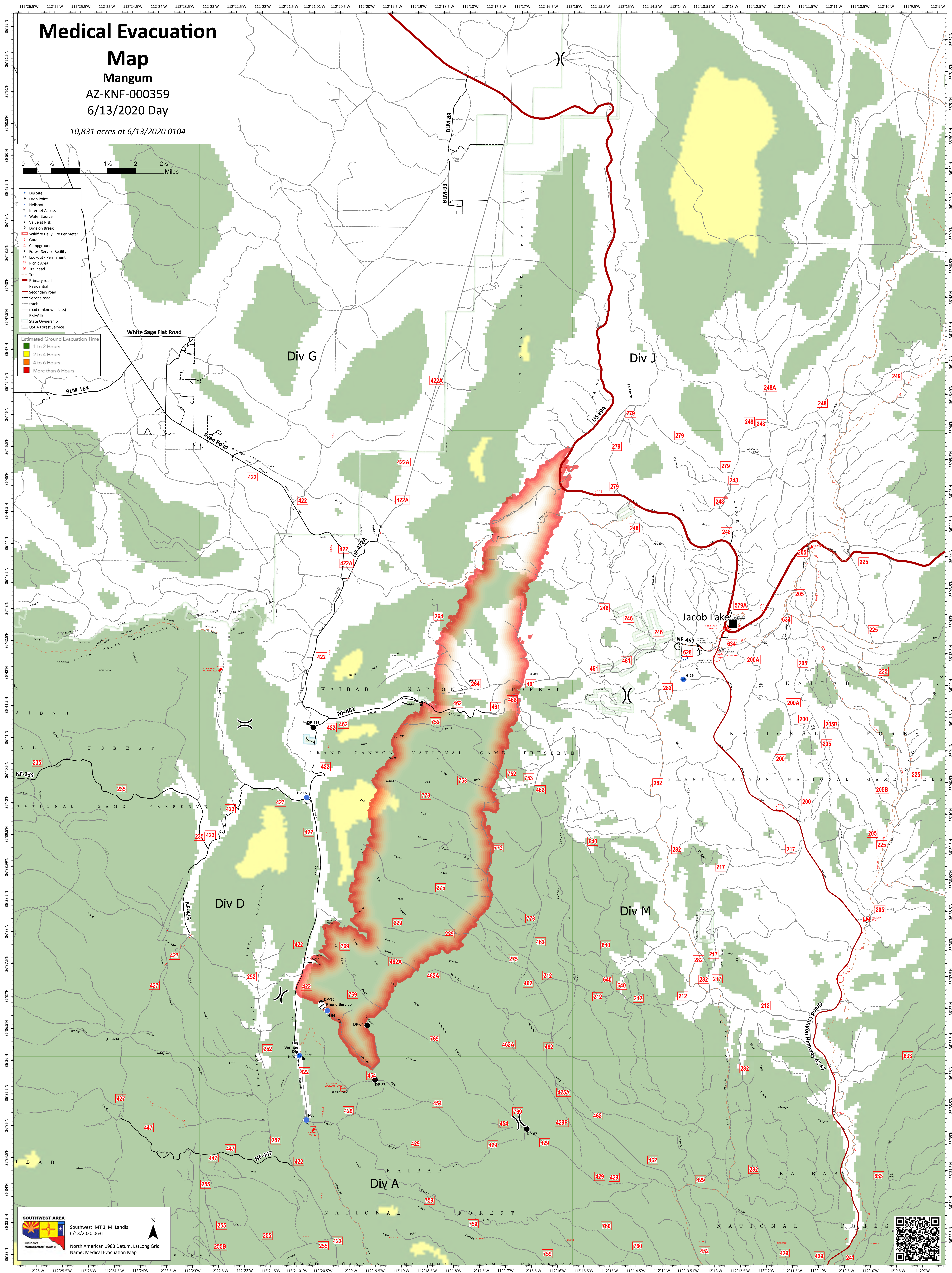
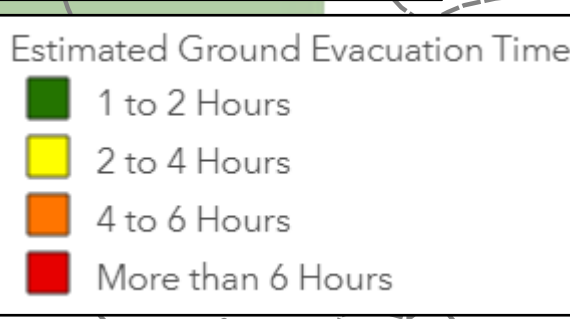

SOUTHWEST AREA
Southwest IMT 3, M. Landis
6/13/2020 0631
North American 1983 Datum, LatLong Grid
Name: Medical Evacuation Map

