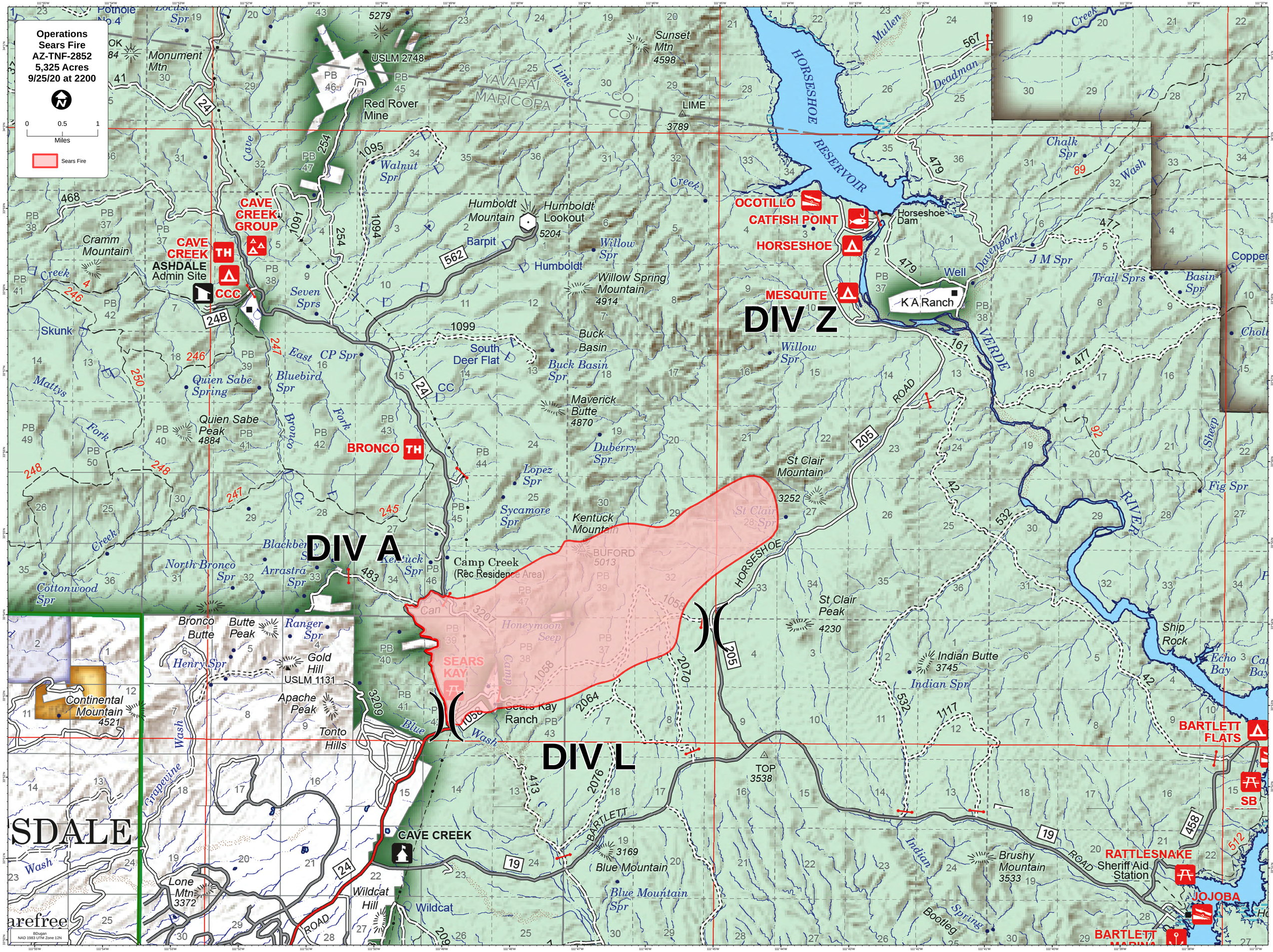
Operations
Sears Fire
AZ-TNF-2852
5,325 Acres
9/25/20 at 2200
0 0.5 1
Miles
Sears Fire
DIV A
DIV Z
DIV L
HORSESHOE RESERVOIR
YAVAPAI
MARICOPA
CO
CO
Monument Mtn
USLM 2748
Red Rover Mine
Sunset Mtn 4598
LIME 3789
Lime Creek
Mullen
Deadman
Chalk Spr
Wash
Cave Creek
Walnut Spr
Humboldt Mountain
Humboldt Lookout 5204
Barpit
Humboldt
Willow Spr
Willow Spring Mountain 4914
CAVE CREEK GROUP
CAVE CREEK TH
ASHDALE Admin Site
CCC
Cramm Mountain
Seven Sprs
Skunk
Mattys
Quien Sabe Spring
Quien Sabe Peak 4884
East CP Spr
Bluebird Spr
Bronco Fork
BRONCO TH
South Deer Flat
Buck Basin
Buck Basin Spr
Maverick Butte 4870
Duberry Spr
Lopez Spr
Sycamore Spr
Kentuck Mountain
BUFORD 5013
Kentuck Spr
Blackberry Spr
North Bronco Spr
Arrastra Spr
Cottonwood Spr
Camp Creek (Rec Residence Area)
Honeymoon Seep
SEARS KAY
Sears Kay Ranch
Blue Wash
OCOTILLO
CATFISH POINT
HORSESHOE
Horseshoe Dam
Davenport
Well
K A Ranch
MESQUITE
J M Spr
Trail Sprs
Basin Spr
Copper
Cholla
VERDE RIVER
Sheep
Fig Spr
St Clair Mountain 3252
St Clair Spr
St Clair Peak 4230
HORSESHOE
Indian Butte 3745
Indian Spr
Ship Rock
Echo Bay
BARTLETT FLATS
SB
TOP 3538
BARTLETT
Blue Mountain 3169
Blue Mountain Spr
Indian Spring
Bootleg
Brushy Mountain 3533
RATTLESNAKE
Sheriff Aid Station
JOJOBA
BARTLETT MARINA
Bronco Butte
Butte Peak
Ranger Spr
Henry Spr
Gold Hill
USLM 1131
Apache Peak
Tonto Hills
Continental Mountain 4521
Grapevine Wash
Lone Mtn 3372
Wildcat Hill
Wildcat
CAVE CREEK
ROAD
HORSESHOE
BARTLETT
ROAD
ROAD
ASHDALE
Carefree
BDugan
NAD 1983 UTM Zone 12N