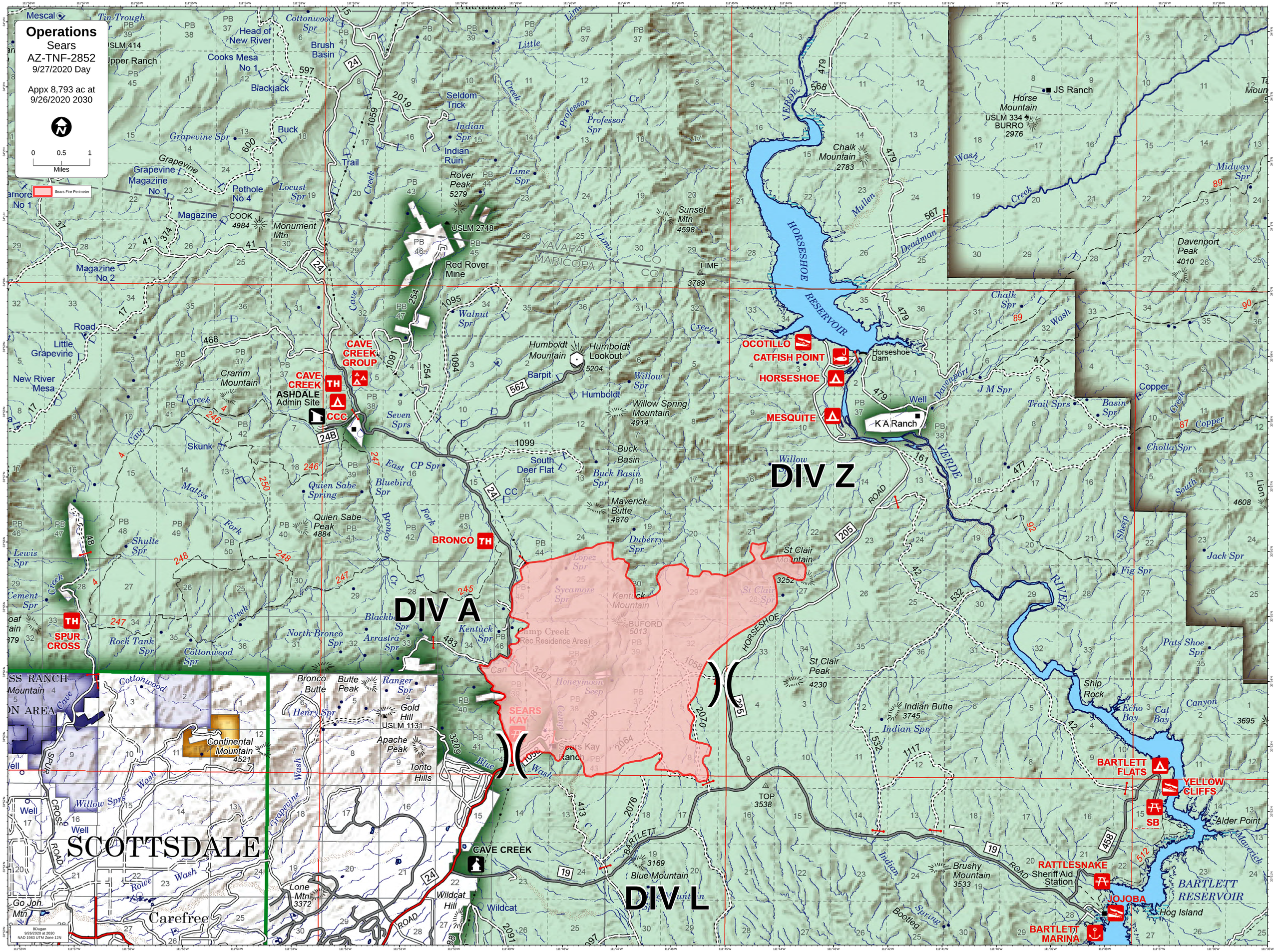
Operations
Sears
AZ-TNF-2852
9/27/2020 Day
Appx 8,793 ac at
9/26/2020 2030
0 0.5 1
Miles
Sears Fire Perimeter
DIV Z
DIV A
DIV L
SCOTTSDALE
Carefree
SEARS KAY
CAVE CREEK
CAVE CREEK GROUP
CAVE CREEK TH
ASHDALE Admin Site
CCC
BRONCO TH
SPUR CROSS TH
OCOTILLO
CATFISH POINT
HORSESHOE
MESQUITE
Horseshoe Dam
HORSESHOE RESERVOIR
BARTLETT FLATS
YELLOW CLIFFS
SB
RATTLESNAKE
Sheriff Aid Station
JOJOBA
BARTLETT MARINA
BARTLETT RESERVOIR
Hog Island
Alder Point
Ship Rock
Echo Bay
Cat Bay
Canyon
Pats Shoe Spr
Fig Spr
Jack Spr
Davenport Peak 4010
Horse Mountain
JS Ranch
USLM 334
BURRO
2976
Chalk Mountain 2783
Sunset Mtn 4598
LIME 3789
Humboldt Mountain
Humboldt Lookout 5204
Willow Spring Mountain 4914
Buck Basin
Maverick Butte 4870
Duberry Spr
St Clair Mountain 3252
St Clair Peak 4230
Indian Butte 3745
Brushy Mountain 3533
TOP 3538
Blue Mountain 3169
Wildcat Hill
Wildcat
CAVE CREEK
Lone Mtn 3372
Continental Mountain 4521
Gold Hill
USLM 1131
Apache Peak
Tonto Hills
Bronco Butte
Butte Peak
Ranger Spr
Henry Spr
Cramm Mountain
Quien Sabe Peak 4884
Rover Peak 5279
USLM 2748
Red Rover Mine
Seldom Trick
Indian Ruin
Cookes Mesa No 1
Blackjack
Head of New River
Brush Basin
Cottonwood Spr
Tin Trough
Mescal
Grapevine Spr
Grapevine Magazine No 1
Pothole No 4
Magazine
Magazine No 2
Monument Mtn
COOK 4984
Little Grapevine
New River Mesa
Skunk
Mattys
Shulte Spr
Lewis Spr
Cement Spr
Rock Tank Spr
Cottonwood Spr
North Bronco Spr
Arrastra Spr
Kentuck Spr
Kentuck Mountain
BUFORD 5013
Camp Creek Rec Residence Area
Sycamore Spr
Lopez Spr
Honeymoon Seep
Sears Kay Ranch
Seven Sprs
Bluebird Spr
East CP Spr
South Deer Flat
Walnut Spr
Willow Spr
Barpit
Professor Spr
Indian Spr
Lime Spr
Locust Spr
Cave Creek
Little Creek
Lime Creek
Deadman
Mullen
Davenport
J M Spr
Trail Sprs
Basin Spr
Copper Creek
Cholla Spr
Chalk Spr
Midway Spr
Horse Mountain Wash
Blue Wash
Willow Spring Wash
Rowe Wash
Grapevine Wash
Sheep
Lion
Jack Spr
YAVAPAI
MARICOPA
CO
CO
VERDE
RIVER
HORSESHOE
BARTLETT
ROAD
K A Ranch
Well
Go Joh Mtn
BDugan
9/26/2020 at 2030
NAD 1983 UTM Zone 12N