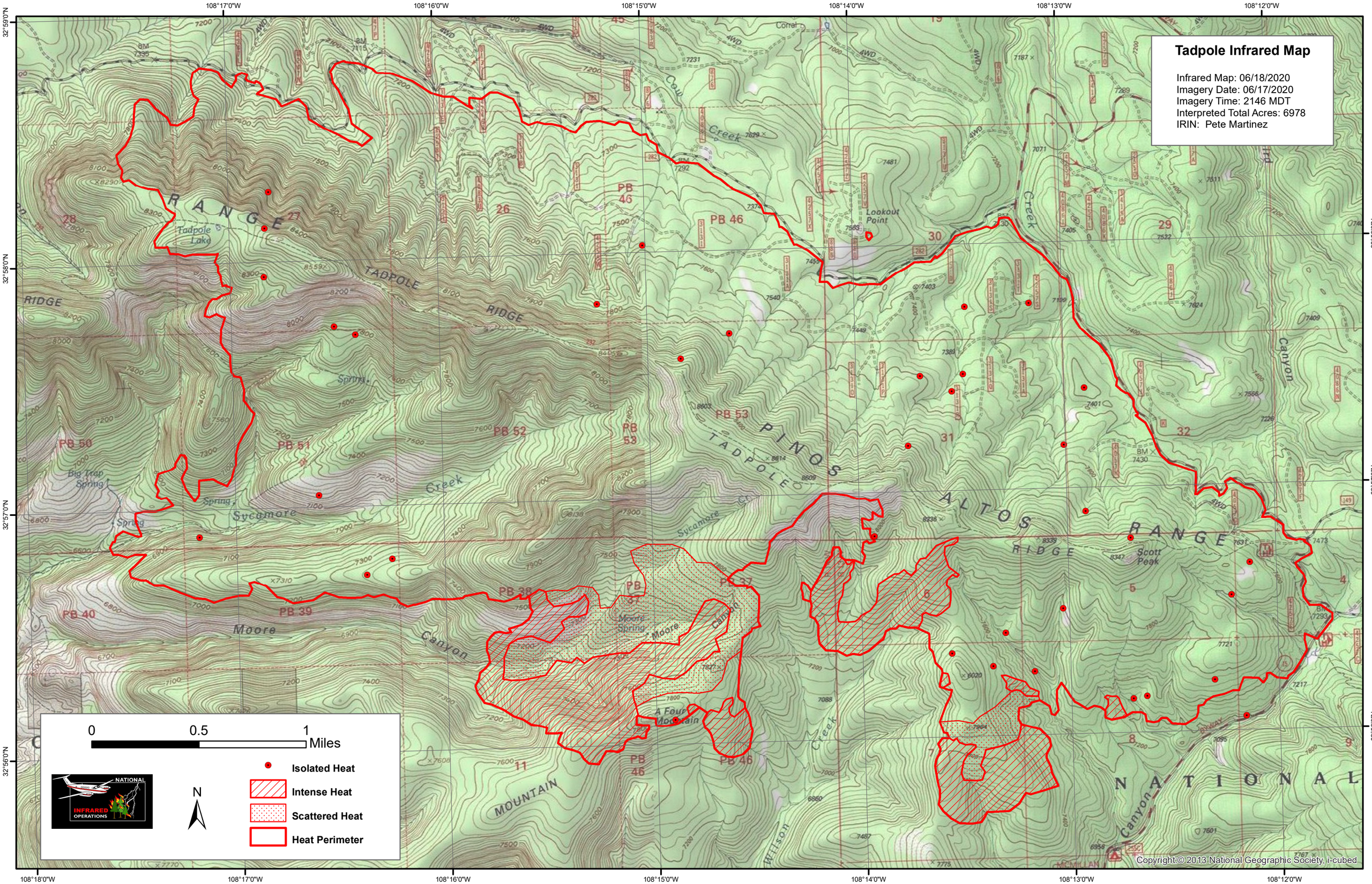
Tadpole Infrared Map
Infrared Map: 06/18/2020
Imagery Date: 06/17/2020
Imagery Time: 2146 MDT
Interpreted Total Acres: 6978
IRIN: Pete Martinez
108°17'0"W
108°16'0"W
108°15'0"W
108°14'0"W
108°13'0"W
108°12'0"W
32°59'0"N
32°58'0"N
32°57'0"N
32°56'0"N
108°18'0"W
0
0.5
1
Miles
N
Isolated Heat
Intense Heat
Scattered Heat
Heat Perimeter
NATIONAL
INFRARED
OPERATIONS
Copyright:© 2013 National Geographic Society, i-cubed
PINOS ALTOS RANGE
TADPOLE RIDGE
Tadpole Lake
Lookout Point
Scott Peak
Moore Canyon
Moore Spring
A Four Mountain
Sycamore Creek
Big Trap Spring
Spring
Canyon Creek
Cow Creek
Corral
Wilson Creek
MOUNTAIN
NATIONAL
PB 46
PB 50
PB 51
PB 52
PB 53
PB 37
PB 38
PB 39
PB 40
26
28
29
30
31
32
4
5
6
7
8
9
11