

**Tadpole Fire  
REHAB MAP**  
06/19/2020  
Approximately 7807 acres  
06/18/2020 1400 hr flight

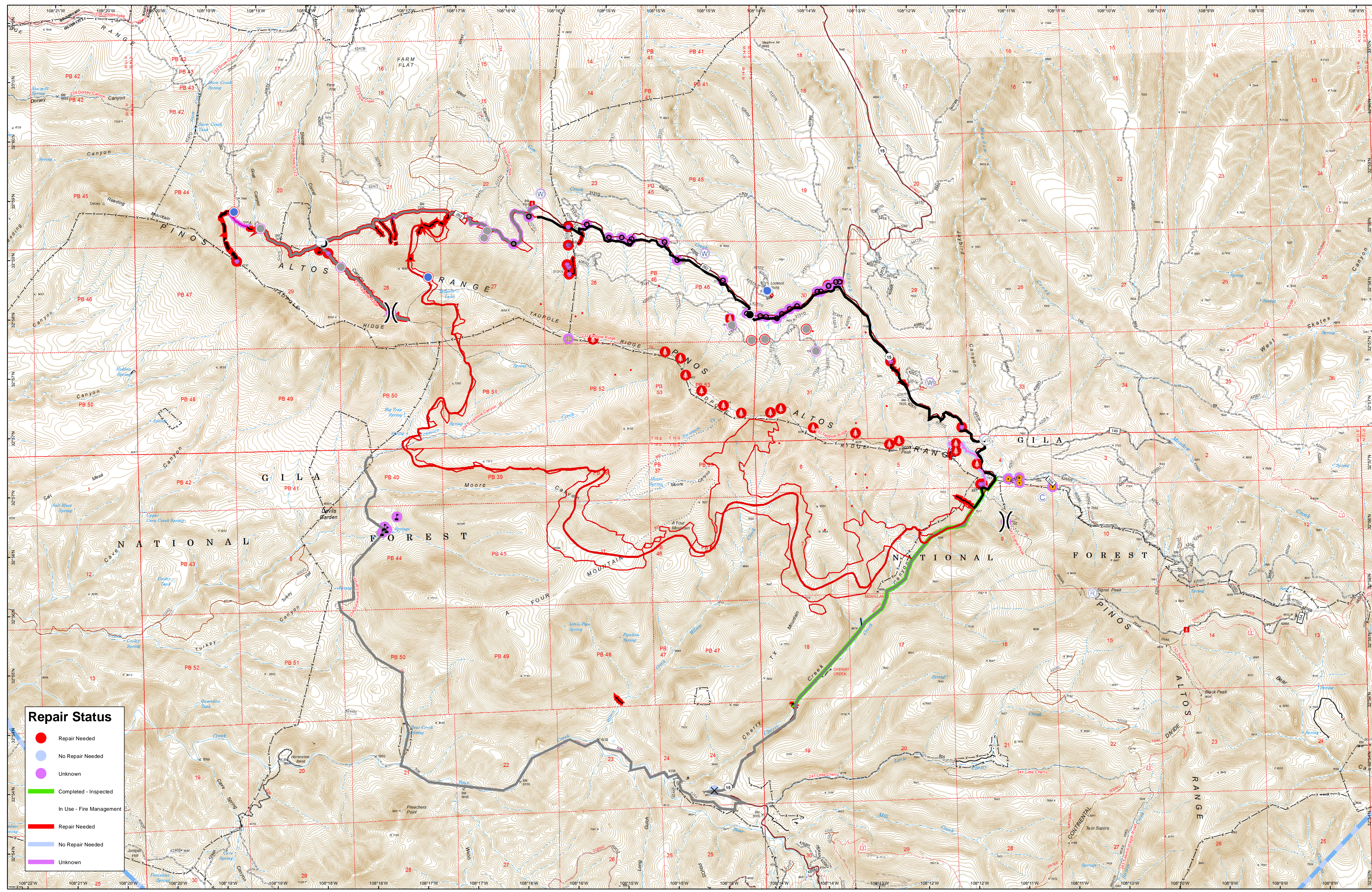

**Repair Status**

- Repair Needed
- No Repair Needed
- Unknown
- ▬ Completed - Inspected
- ▬ In Use - Fire Management
- ▬ Repair Needed
- ▬ No Repair Needed
- ▬ Unknown

- Other Property
- Water Tank
- Camp
- ✕ Closure
- Culvert
- Drop Point
- Fence - Cut/Damaged
- Hazard Tree
- Helispot
- Internet Access
- Repair Point
- Repeater
- Staging Area
- Water Source
- Value at Risk
- Other
- ▬ Division Break

- IR Isolated Heat Source
- ▬ Uncontrolled Fire Edge
- ▬ Completed Hand Line
- ▬ Road as Completed Line
- ▬ Completed Dozer Line
- ▬ Planned Fire Line
- ▬ Temporary Flight Restriction
- ▬ Other
- ▬ Unknown
- ▬ Wildfire Daily Fire Perimeter
- ▬ IR Heat Perimeter
- Trailhead
- x-x- Fence
- ▬ Highway
- ▬ Improved Road, Gravel
- ▬ Improved Road, Dirt
- ▬ Unimproved Road
- ▬ Continental Divide NST
- ▬ Non-Motorized Trail
- ▬ Motorized Use Trail

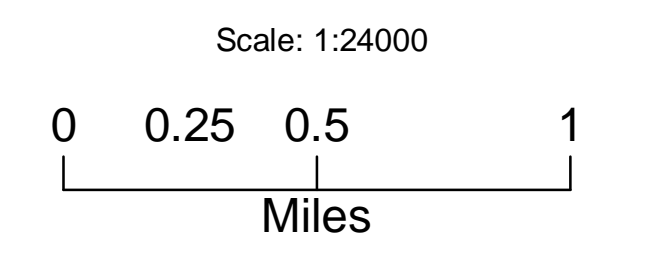

Lat Long Grid  
NAD 1983 Datum  
Degrees Decimal Minutes

Compiled by: khawkos  
Date: 6/19/2020

