

109°36'0"W 109°35'30"W 109°35'0"W 109°34'30"W 109°34'0"W 109°33'30"W 109°33'0"W 109°32'30"W

McDonald Tank Infrared Map
Infrared Map: 05/28/2021
Imagery Date: 05/27/2021
Imagery Time: 2202
Interpreted Total Acres: 2,536
IRIN: Hillary Hudson

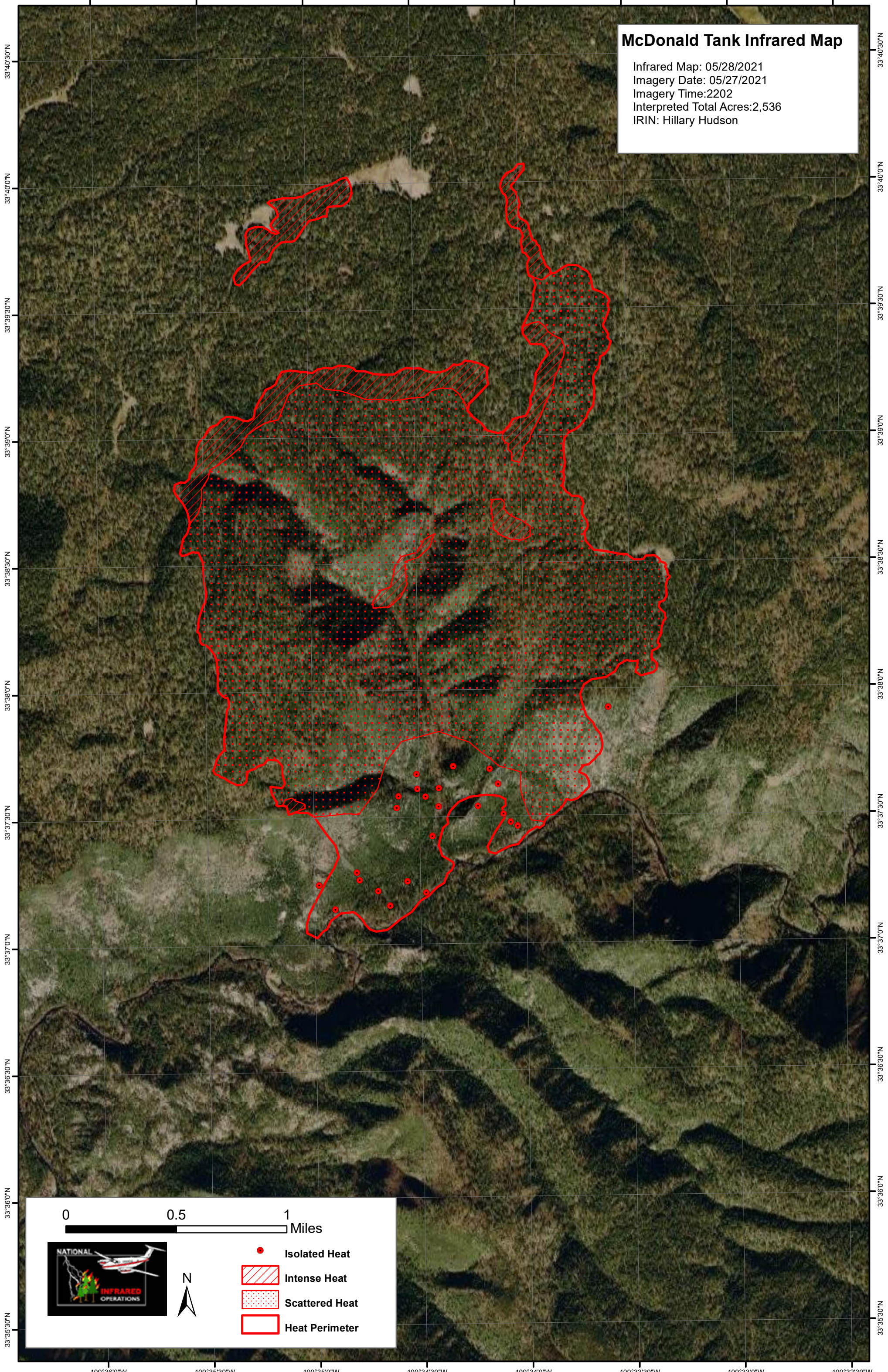

33°40'30"N
33°40'0"N
33°39'30"N
33°39'0"N
33°38'30"N
33°38'0"N
33°37'30"N
33°37'0"N
33°36'30"N
33°36'0"N
33°35'30"N

33°40'30"N
33°40'0"N
33°39'30"N
33°39'0"N
33°38'30"N
33°38'0"N
33°37'30"N
33°37'0"N
33°36'30"N
33°36'0"N
33°35'30"N

0 0.5 1 Miles



N

- Isolated Heat
- ▨ Intense Heat
- Scattered Heat
- Heat Perimeter

109°36'0"W 109°35'30"W 109°35'0"W 109°34'30"W 109°34'0"W 109°33'30"W 109°33'0"W 109°32'30"W