

PILOT

Middle
AZ-TNF-1699
7/9/2021

2,369 acres at 7/8/2021 15:00

- Access Roads
- Private Land
- Unimproved Landing Area
- Mobile Weather Unit
- Label Point
- Unimproved Landing Area
- Division Break
- Value at Risk
- Mobile Weather Unit
- Aerial Hazard
- Temporary Flight Restriction
- Fire Edge
- Wildfire Daily Fire Perimeter
- Retardant Avoidance Areas
- Fire History
- National Wild and Senic River
- Federal Wilderness Boundary

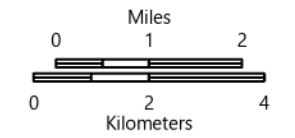
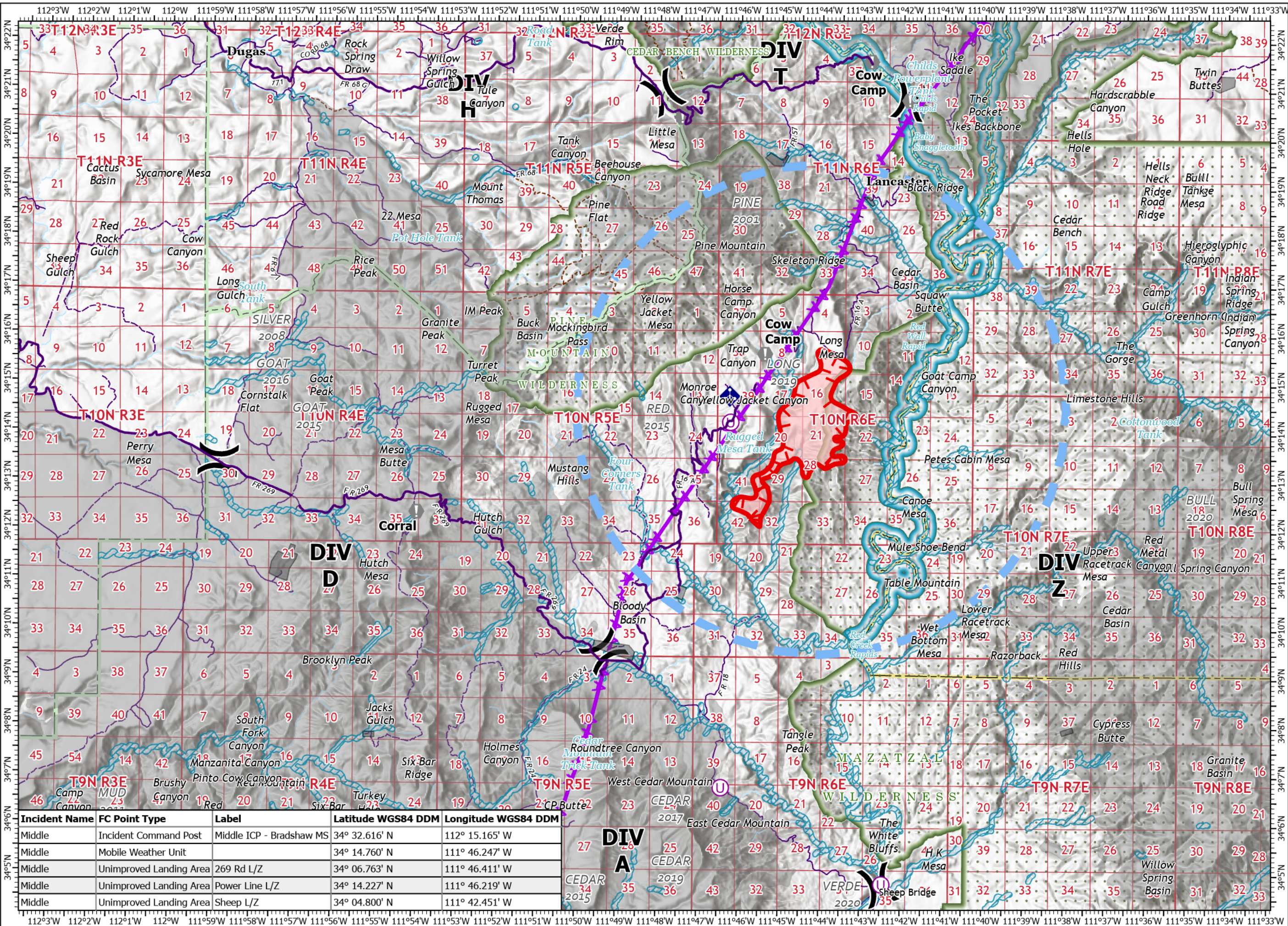

1:130,947 - SWIMT 4 - 7/8/2021 2138

North American 1983 Datum. Lat/Long Grid

Incident Name	FC Point Type	Label	Latitude WGS84 DDM	Longitude WGS84 DDM
Middle	Incident Command Post	Middle ICP - Bradshaw MS	34° 32.616' N	112° 15.165' W
Middle	Mobile Weather Unit		34° 14.760' N	111° 46.247' W
Middle	Unimproved Landing Area	269 Rd L/Z	34° 06.763' N	111° 46.411' W
Middle	Unimproved Landing Area	Power Line L/Z	34° 14.227' N	111° 46.219' W
Middle	Unimproved Landing Area	Sheep L/Z	34° 04.800' N	111° 42.451' W