# Medical Ground Transportation Map

SOUTHWEST AREA
INCIDENT MANAGEMENT TEAM 3

Pinnacle
AZCNF-00427
6/27/21 Day Shift
*34,417 acres at 6/25/2021 20:00*

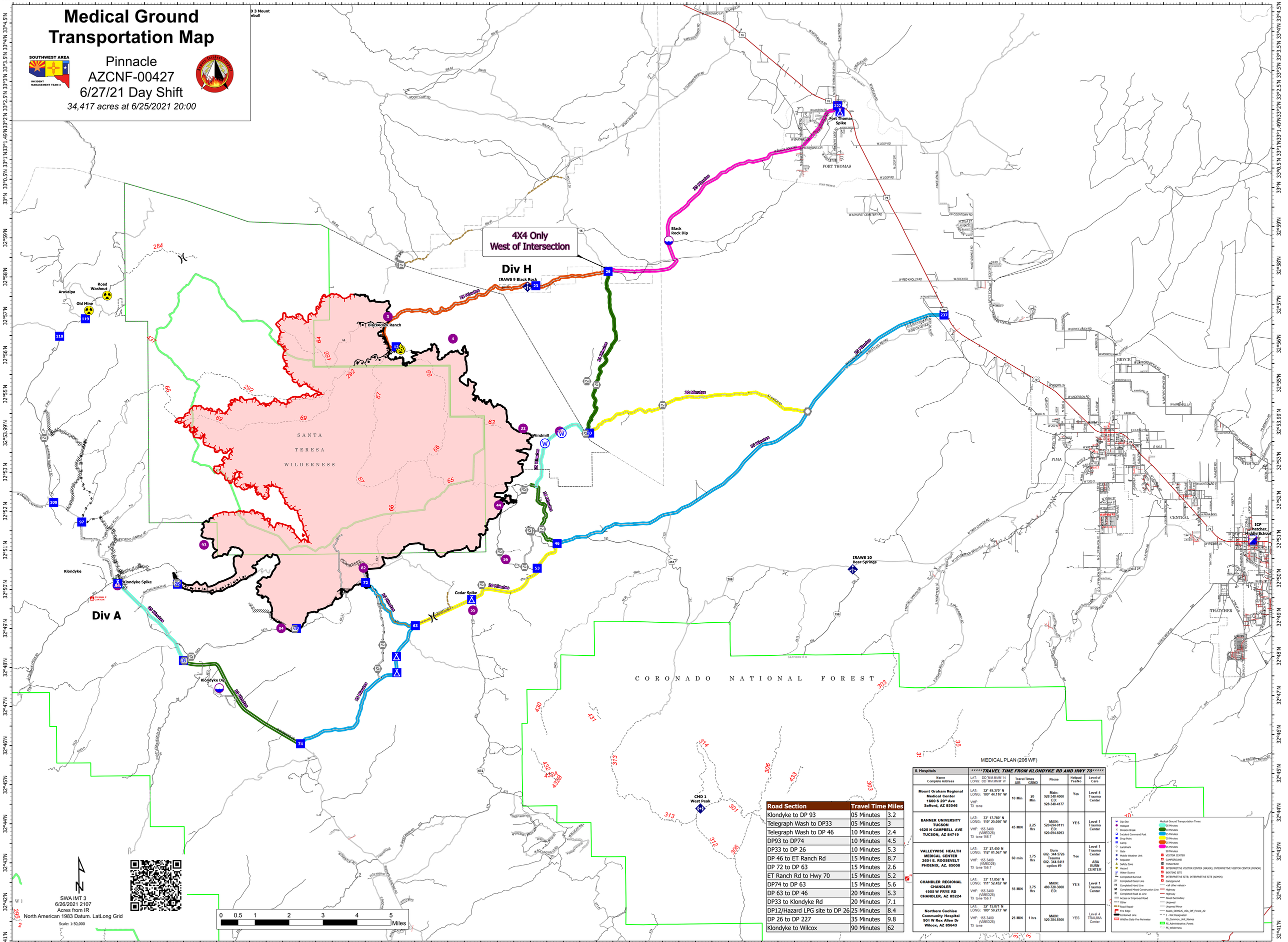


| Road Section | Travel Time | Miles |
|---|---|---|
| Klondyke to DP 93 | 05 Minutes | 3.2 |
| Telegraph Wash to DP33 | 05 Minutes | 3 |
| Telegraph Wash to DP 46 | 10 Minutes | 2.4 |
| DP93 to DP74 | 10 Minutes | 4.5 |
| DP33 to DP 26 | 10 Minutes | 5.3 |
| DP 46 to ET Ranch Rd | 15 Minutes | 8.7 |
| DP 72 to DP 63 | 15 Minutes | 2.6 |
| ET Ranch Rd to Hwy 70 | 15 Minutes | 5.2 |
| DP74 to DP 63 | 15 Minutes | 5.6 |
| DP 63 to DP 46 | 20 Minutes | 5.3 |
| DP33 to Klondyke Rd | 20 Minutes | 7.1 |
| DP12/Hazard LPG site to DP 26 | 25 Minutes | 8.4 |
| DP 26 to DP 227 | 35 Minutes | 9.8 |
| Klondyke to Wilcox | 90 Minutes | 62 |

MEDICAL PLAN (206 WF)

| 5. Hospitals | *****TRAVEL TIME FROM KLONDYKE RD AND HWY 70***** | | | | | |
|---|---|---|---|---|---|---|
| Name Complete Address | LAT: DD°MM.MMM' N LONG: DD°MM.MMM' W | Travel Times AIR | Travel Times GRND | Phone | Helipad Yes/No | Level of Care |
| Mount Graham Regional Medical Center 1600 S 20th Ave Safford, AZ 85546 | LAT: 32° 49.376' N LONG: 109° 44.110' W VHF: TX. tone | 10 Min | 20 Min | Main: 928.348.4000 ED: 928-348-4177 | Yes | Level 4 Trauma Center |
| BANNER UNIVERSITY TUCSON 1625 N CAMPBELL AVE TUCSON, AZ 84719 | LAT: 33° 17.780' N LONG: 110° 25.050' W VHF: 155.3400 (VMED28) TX. tone 156.7 | 45 MIN | 2.25 Hrs | MAIN: 520.694.0111 ED: 520-694-6093 | YES | Level 1 Trauma Center |
| VALLEYWISE HEALTH MEDICAL CENTER 2601 E. ROOSEVELT PHOENIX, AZ. 85008 | LAT: 33° 27.450 N LONG: 112° 01.567' W VHF: 155.3400 (VMED28) TX. tone 156.7 | 60 min | 3.75 Hrs | Burn 602. 344.5726 Trauma 602. 344.5411 option #9 | Yes | Level 1 Trauma Center ABA BURN CENTER |
| CHANDLER REGIONAL CHANDLER 1955 W FRYE RD CHANDLER, AZ 85224 | LAT: 33° 17.856' N LONG: 111° 52.452' W VHF: 155.3400 (VMED28) TX. tone 156.7 | 55 MIN | 3.75 Hrs | MAIN: 480.728.3000 ED: | YES | Level 1 Trauma Center |
| Northern Cochise Community Hospital 901 W Rex Allen Dr Wilcox, AZ 85643 | LAT: 32° 15.871 N LONG: 109° 50.273' W VHF: 155.3400 (VMED28) TX. tone | 25 MIN | 1 hrs | MAIN: 520-384-8500 | YES | Level 4 TRAUMA Center |

Dip Site
Helipot
Division Break
Incident Command Post
Drop Point
Camp
Landmark
Gate
Mobile Weather Unit
Repeater
Safety Zone
Hazard
Water Source
Completed Burnout
Completed Dozer Line
Completed Hand Line
Completed Mixed Construction Line
Completed Road as Line
Access or Improved Road
Other
Road Repair
Fire Edge
Contained Line
Wildfire Daily Fire Perimeter

Medical Ground Transportation Times
05 Minutes
10 Minutes
15 Minutes
20 Minutes
25 Minutes
35 Minutes
90 Minutes
VISITOR CENTER
CAMPGROUND
TRAILHEAD
INTERPRETIVE VISITOR CENTER (MAJOR); INTERPRETIVE VISITOR CENTER (MINOR)
BOATING SITE
INTERPRETIVE SITE; INTERPRETIVE SITE (ADMIN)
Campground
<all other values>
Highway
Highway
Paved Secondary
Unpaved
Unpaved Minor
Roads_CENSUS_USA_Off_Forest_AZ
1 - Not Designated
FS_Common_Unit_Names
FS_Administrative_Forest
FS_Wilderness