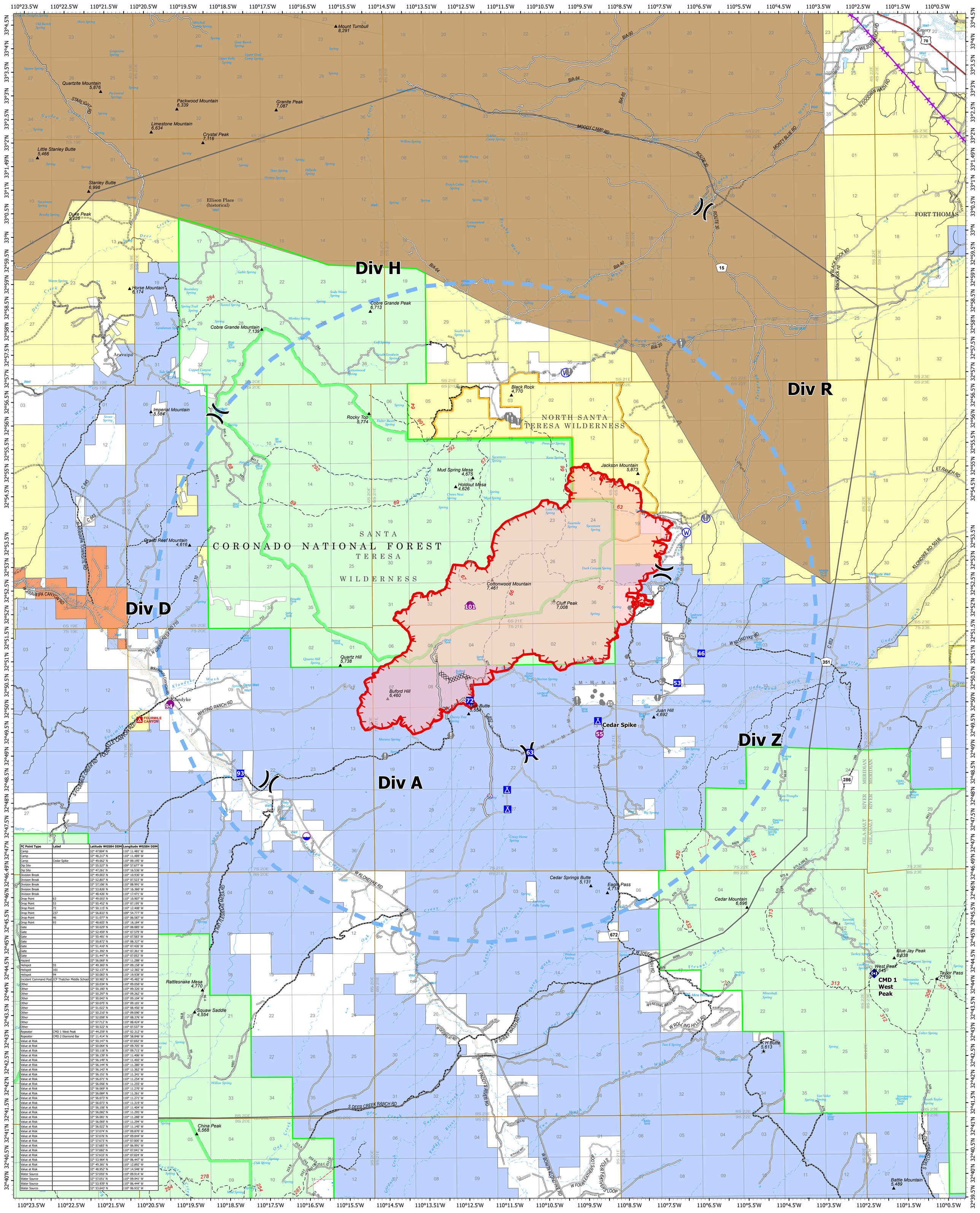

FC Point Type	Label	Latitude WGS84 DDM	Longitude WGS84 DDM
Camp		32° 47.804' N	110° 11.481' W
Camp		32° 48.217' N	110° 11.489' W
Camp	Cedar Spike	32° 49.662' N	110° 09.195' W
Dip Site		32° 55.527' N	109° 57.677' W
Dip Site		32° 47.261' N	110° 16.536' W
Division Break		32° 49.003' N	110° 10.930' W
Division Break		32° 52.807' N	110° 07.523' W
Division Break		32° 57.106' N	110° 08.991' W
Division Break		32° 53.826' N	110° 16.360' W
Division Break		32° 48.426' N	110° 17.471' W
Drop Point	63	32° 49.003' N	110° 10.907' W
Drop Point	53	32° 50.452' N	110° 07.195' W
Drop Point	72	32° 50.115' N	110° 12.408' W
Drop Point	237	32° 56.833' N	109° 54.777' W
Drop Point	46	32° 51.077' N	110° 06.587' W
Drop Point	93	32° 48.605' N	110° 18.184' W
Gate		32° 50.029' N	110° 08.885' W
Gate		32° 52.459' N	110° 07.579' W
Gate		32° 50.481' N	110° 07.583' W
Gate		32° 50.872' N	110° 08.327' W
Gate		32° 51.410' N	110° 07.426' W
Gate		32° 51.392' N	110° 07.361' W
Gate		32° 51.447' N	110° 07.052' W
Hazard		32° 56.069' N	110° 11.288' W
Helispot	55	32° 49.383' N	110° 09.158' W
Helispot	101	32° 52.137' N	110° 12.382' W
Helispot	94	32° 50.083' N	110° 19.938' W
Incident Command Post	ICP Thatcher Middle School	32° 50.982' N	109° 45.482' W
Other		32° 50.034' N	110° 09.058' W
Other		32° 50.180' N	110° 09.326' W
Other		32° 50.297' N	110° 09.262' W
Other		32° 50.043' N	110° 09.104' W
Other		32° 50.075' N	110° 09.101' W
Other		32° 51.022' N	110° 08.456' W
Other		32° 50.210' N	110° 09.090' W
Other		32° 52.058' N	110° 08.376' W
Other		32° 57.712' N	110° 08.424' W
Other		32° 50.522' N	110° 07.537' W
Repeater	CMD 1 West Peak	32° 44.259' N	110° 02.312' W
Repeater	CMD 2 Diamond Bar	33° 11.414' N	109° 58.846' W
Value at Risk		32° 50.147' N	110° 07.692' W
Value at Risk		32° 50.064' N	110° 09.705' W
Value at Risk		32° 50.118' N	110° 09.715' W
Value at Risk		32° 56.139' N	110° 11.406' W
Value at Risk		32° 56.149' N	110° 11.402' W
Value at Risk		32° 56.144' N	110° 11.380' W
Value at Risk		32° 56.143' N	110° 11.362' W
Value at Risk		32° 56.151' N	110° 11.341' W
Value at Risk		32° 56.071' N	110° 11.254' W
Value at Risk		32° 56.056' N	110° 11.255' W
Value at Risk		32° 56.069' N	110° 11.270' W
Value at Risk		32° 56.084' N	110° 11.261' W
Value at Risk		32° 56.073' N	110° 11.271' W
Value at Risk		32° 56.073' N	110° 11.319' W
Value at Risk		32° 56.106' N	110° 11.404' W
Value at Risk		32° 56.082' N	110° 11.295' W
Value at Risk		32° 56.081' N	110° 11.288' W
Value at Risk		32° 56.069' N	110° 11.294' W
Value at Risk		32° 56.022' N	110° 11.140' W
Value at Risk		32° 57.074' N	110° 09.870' W
Value at Risk		32° 57.076' N	110° 09.844' W
Value at Risk		32° 57.673' N	110° 07.000' W
Value at Risk		32° 57.683' N	110° 06.991' W
Value at Risk		32° 57.682' N	110° 07.041' W
Value at Risk		32° 57.633' N	110° 07.024' W
Value at Risk		32° 53.964' N	110° 06.447' W
Value at Risk		32° 49.381' N	110° 12.892' W
Value at Risk		32° 48.952' N	110° 14.548' W
Water Source		32° 57.055' N	110° 09.914' W
Water Source		32° 57.051' N	110° 09.941' W
Water Source		32° 53.939' N	110° 06.444' W
Water Source		32° 53.643' N	110° 06.932' W

Pinnacle
AZ-CNF-00427

06/15/2021

Air Operations

Air Operations
- Dip Site
- Helispot

Assignment Breaks
- Division Break

Logistics
- Drop Point
- Camp

Reference
- Value at Risk
- Other
- Gate

Communications
- Repeater

Safety
- Hazard

Water
- Water Source

Ops Completed
- Completed Dozer Line

Ops Planned
- Planned Mixed Construction Line

Reference
- Access or Improved Road

Air Ops
- Temporary Flight Restriction

Fire Perimeter
- Fire Edge

Polygon Type
- Other
- Wildfire Daily Fire Perimeter
- Powerlines_USA
- Aerial Hazards

Roads
- Decommissioned
- NFSR System
- Other Federal
- Other
- Highway
- Paved Secondary
- Unpaved Minor
- Secondary Paved
- Tertiary Road
- Secondary_Road_Unpav; Secondary
- Unknown
- Roads Census
- 1 - Not Designated
- Main; Non-Mainline Active
- Administrative Forest Boundary
- Ranger District Boundary
- FS Wilderness

Unit Name
- San Carlos Reservation

Owner
- US Forest Service
- BLM
- NGO
- State

Miles: 0 1 2 3

Kilometers: 0 1 2 3 4

14,487 acres at 6/14/2021 10:14

Scale: 1:42,000

NAD 1983 UTM Zone 12N
GCS North American 1983

SOUTHWEST AREA
INCIDENT MANAGEMENT TEAM 3