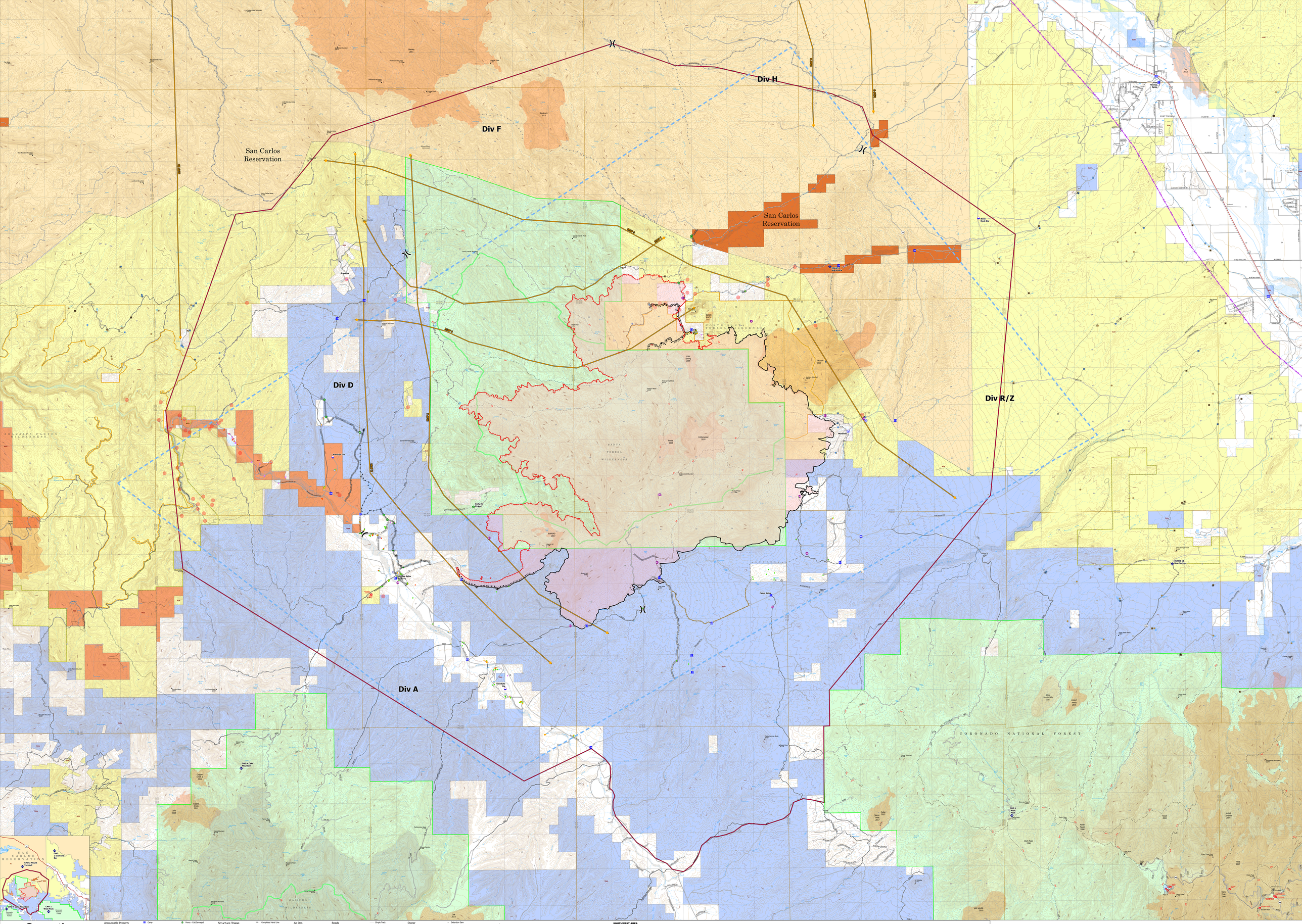

Operations

Pinnacle
AZCNF-00427
06/23/2021 Day

34,395 acres at 6/21/2021 22:07

Accountable Property
- Pump
- Water Tank

Air Operations
- Fixed Wing
- Helicopter

Assignment Breaks
- Division Break

Logistics
- Drop Point
- Camp

Fire
- Fire Origin

Reference
- Value at Risk
- Other
- Gate

Repair
- Road Repair
- Repair Point
- Fence - Cut/Damaged

Communications
- Mobile Weather Unit
- Repeater

Safety
- Safety Zone
- Hazard

Water
- Water Source

Structure Triage
IRPG pg 14+15
- Defensible - Stand Alone
- Defensible - Prep and Hold
- Non-Defensible - Prep and Leave
- Non-Defensible - Rescue Drive-By
- Unknown

Ops Completed
- Completed Burnout
- Completed Dozer Line
- Completed Hand Line
- Completed Mased Construction Line

Ops Planned
- Planned Dozer Line
- Planned Mased Construction Line

Reference
- Access or Improved Road
- Management Action Point

Repair
- Road Repair

Air Ops
- Temporary Flight Restriction

Fire Perimeter
- Fire Edge
- Contained Line

Polygon Type
- Wildfire Daily Fire Perimeter

Initial Attack
- IA Boundary

Roads
- Decommissioned
- NFSR System
- Other Federal
- County
- Highway
- Paved Secondary
- Unpaved
- Unpaved Minor
- Secondary Paved
- Tertiary Road
- Single Track
- Secondary_Road_Unpav; Secondary
- Unknown
- Roads Census

Trails
- 1 - Not Designated
- Administrative Forest Boundary
- Ranger District Boundary
- PS Wilderness

Type
- Fuels Treatment

Owner
- US Forest Service
- BLM
- NGO
- State
- American Indian Reservation
- American Indian Reservation - Private
- Avoidance Areas

Range Improvements
- Cattleguard
- Corral
- Detention Dam
- Unit Tank or Reservoir
- Solar Pump
- Spring
- Storage Tank
- Trough
- Water Catchment
- Well
- Windmill
- Powerlines_USA

6/23/2021 0511
Acres from IR
North American 1983 Datum. Lat/Long Grid

0 0.5 1 2 Miles

SOUTHWEST AREA
INCIDENT MANAGEMENT TEAM 3