

Accountable Property

Pinnacle
AZCNF-00427
6/24/21

34,395 acres at 6/21/2021 22:07

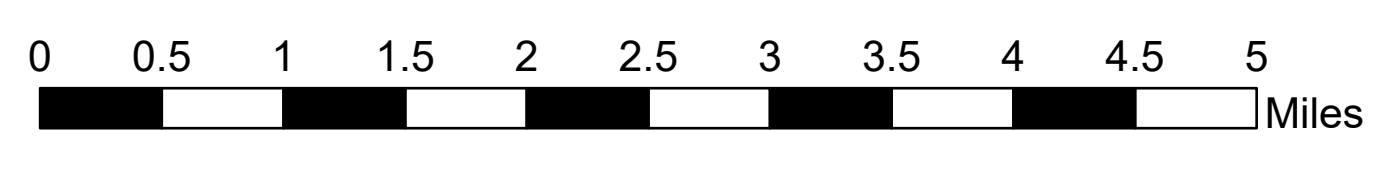

CMD 3
Mount
Turnbull

- Pump
- Water Tank
- Dip Site
- Helispot
- Division Break
- Drop Point
- Camp
- Fire Origin
- Value at Risk
- Other
- Landmark
- Gate
- Mobile Weather Unit
- Repeater
- Safety Zone
- Hazard
- Water Source
- Wildfire Daily Fire Perimeter
- TRAILHEAD
- Highway
- Paved Secondary
- Unpaved
- Unpaved Minor

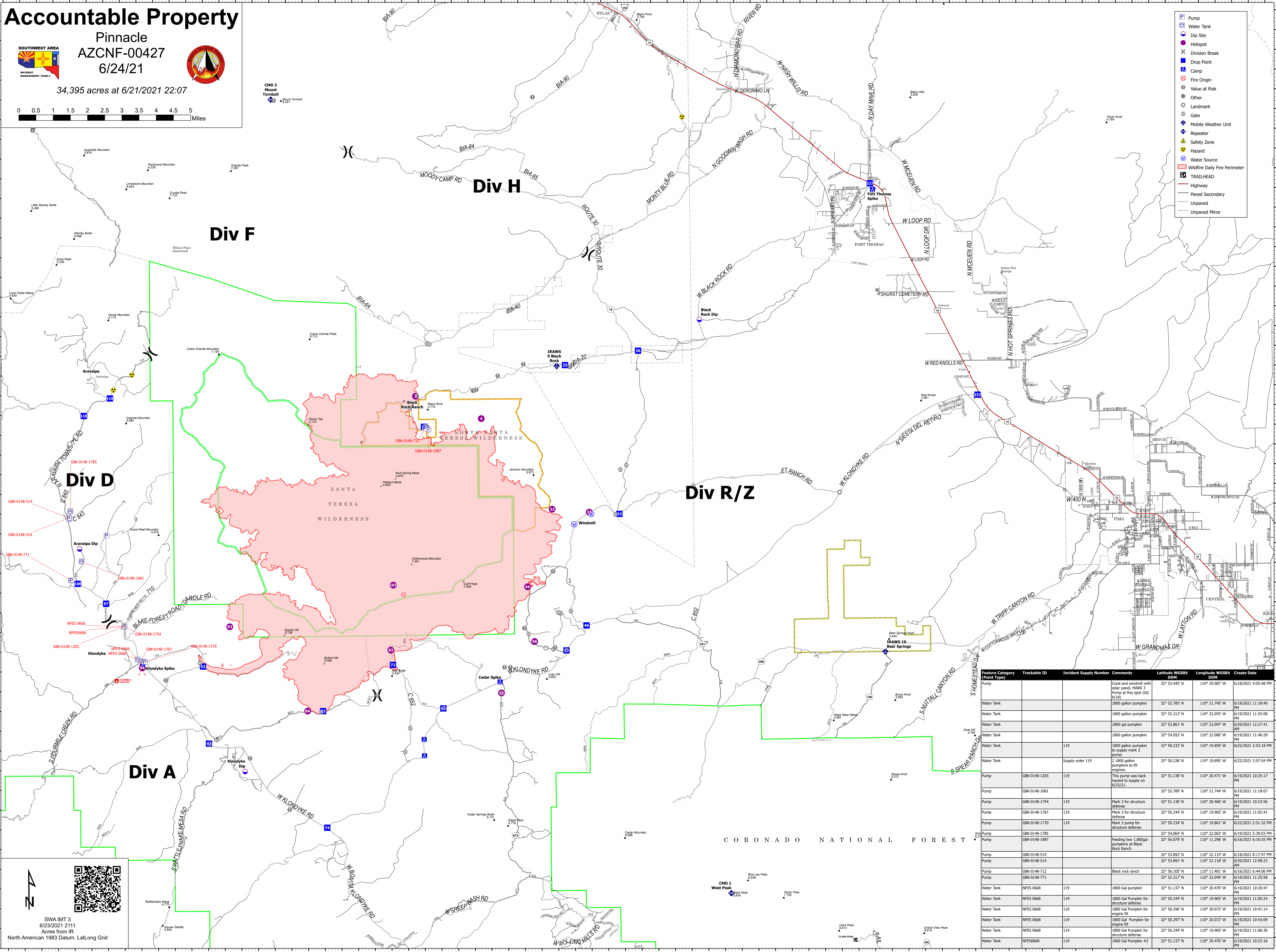

Feature Category (Data Type)	Trackable ID	Incident Supply Number	Comments	Latitude WGS84	Longitude WGS84	Create Date
Pump			Coral and windmill with solar panel, MARK 3 Pump at this spot (GG 6/18)	32° 53.445' N	110° 20.987' W	6/18/2021 4:05:48 PM
Water Tank			1800 gallon pumpkin	32° 52.785' N	110° 21.745' W	6/19/2021 11:18:49 PM
Water Tank			1800 gal pumpkin	32° 52.313' N	110° 22.055' W	6/19/2021 11:25:08 PM
Water Tank			1800 gal pumpkin	32° 53.861' N	110° 22.097' W	6/20/2021 12:27:41 PM
Water Tank			1800 gallon pumpkin	32° 54.052' N	110° 22.080' W	6/19/2021 11:46:29 PM
Water Tank		119	1800 gallon pumpkin to supply mark 3 pump.	32° 50.232' N	110° 19.859' W	6/22/2021 2:53:18 PM
Water Tank			Supply order 119	32° 50.238' N	110° 19.895' W	6/22/2021 2:57:54 PM
Pump	GBK-0148-1203	119	This pump was back headed to supply on 6/22/21.	32° 51.138' N	110° 20.471' W	6/19/2021 10:25:17 PM
Pump	GBK-0148-1681			32° 52.789' N	110° 21.744' W	6/19/2021 11:18:07 PM
Pump	GBK-0148-1754	119	Mark 3 for structure defense	32° 51.136' N	110° 20.466' W	6/19/2021 10:23:56 PM
Pump	GBK-0148-1767	119	Mark 3 for structure defense	32° 50.244' N	110° 19.983' W	6/19/2021 11:02:41 PM
Pump	GBK-0148-1770	119	Mark 3 pump for structure defense.	32° 50.234' N	110° 19.861' W	6/22/2021 2:51:32 PM
Pump	GBK-0148-1785			32° 54.064' N	110° 22.063' W	6/19/2021 5:39:03 PM
Pump	GBK-0148-1987		Feeding two 1,800gal pumpkins at Black Rock Ranch	32° 56.079' N	110° 11.296' W	6/16/2021 6:16:55 PM
Pump	GBK-0148-514			32° 53.892' N	110° 22.114' W	6/18/2021 8:17:47 PM
Pump	GBK-0148-514			32° 53.891' N	110° 22.118' W	6/20/2021 12:58:23 AM
Pump	GBK-0148-712		Black rock ranch	32° 56.105' N	110° 11.401' W	6/16/2021 6:44:06 PM
Pump	GBK-0148-771			32° 52.317' N	110° 22.049' W	6/19/2021 11:25:58 PM
Water Tank	NFES 0668	119	1800 Gal pumpkin	32° 51.137' N	110° 20.470' W	6/19/2021 10:20:47 PM
Water Tank	NFES 0668	119	1800 Gal Pumpkin for structure defense	32° 50.244' N	110° 19.983' W	6/19/2021 11:05:24 PM
Water Tank	NFES 0668	119	1800 Gal Pumpkin for engine fill	32° 50.296' N	110° 20.073' W	6/19/2021 10:41:14 PM
Water Tank	NFES 0668	119	1800 Gal Pumpkin for engine fill	32° 50.297' N	110° 20.072' W	6/19/2021 10:43:09 PM
Water Tank	NFES 0668	119	1800 Gal Pumpkin for structure defense	32° 50.244' N	110° 19.983' W	6/19/2021 11:06:36 PM
Water Tank	NFES0668	119	1800 Gal Pumpkin #2	32° 51.137' N	110° 20.470' W	6/19/2021 10:22:16 PM

SWA IMT 3
6/23/2021 2111
Acres from IR
North American 1983 Datum, Lat/Long Grid