

PROGRESSION

Rafael
AZ-PNF-863
6/24/2021

34,949 acres at 6/23/21 2:54am

Fire Progression

- 2021-06-19
- 2021-06-20
- 2021-06-21
- 2021-06-22
- 2021-06-23
- Primary Highway
- Secondary Highway
- Paved Roads
- Dirt (Not Paved)
- USFS Road
- Administrative FS Boundary
- Federal Wilderness Boundary
- County Boundary
- Pipeline
- Perennial Stream
- Canal/Ditch
- Underground Pipeline
- Intermittent Stream

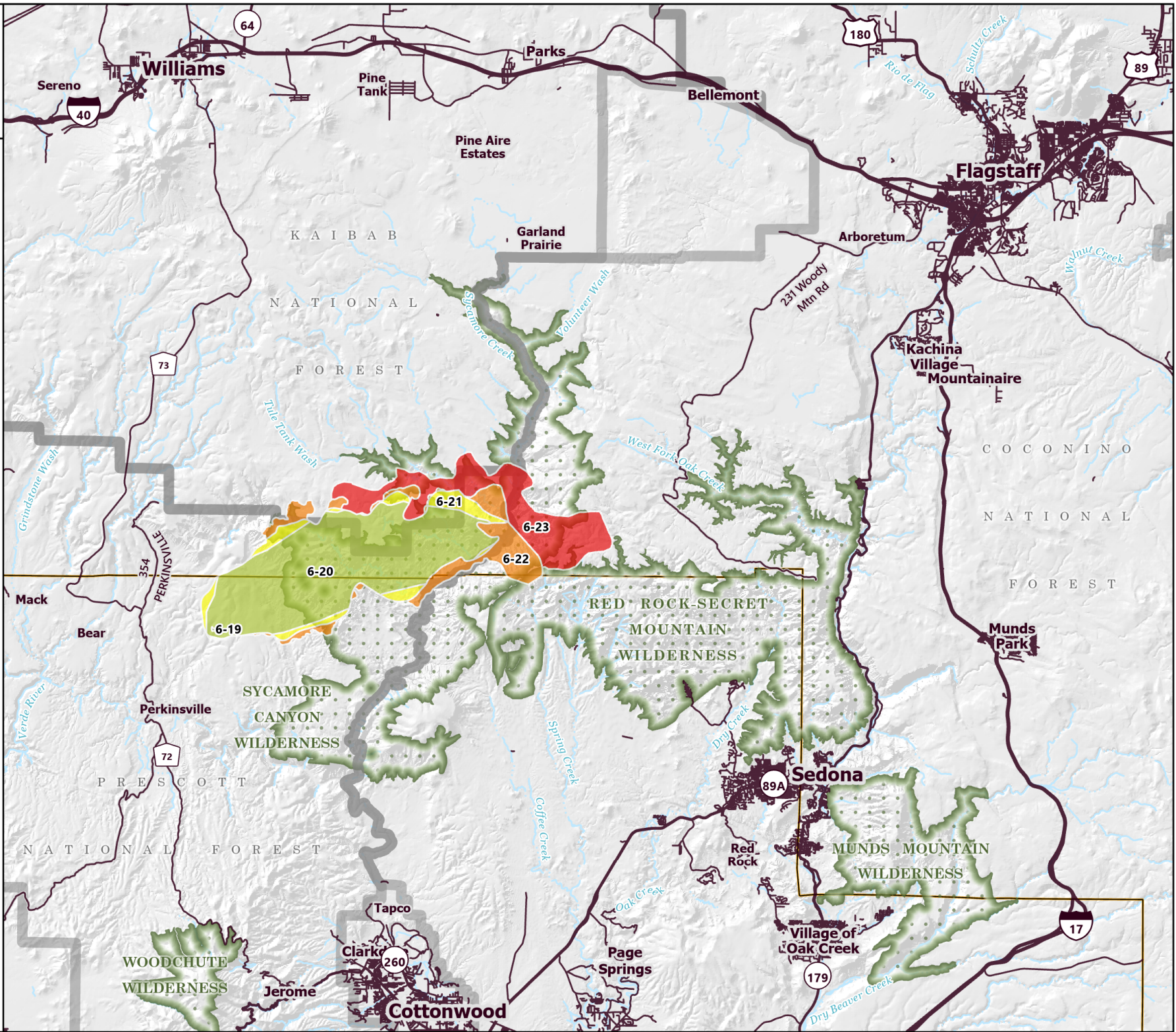

1:300,000 - SWAIMT2
6/24/2021 0642

North American 1983 Datum, Lat/Long Grid