

# PILOT

Rafael  
AZ-PNF-863  
6/28/2021

76,322 acres at 6/27/21 1630 hrs

- Aerial Hazard
- Airstrip or Airport
- Check Point
- Dip Site
- Helispot
- Division Break
- Branch Break
- Incident Command Post
- Lookout
- Water Source
- Restricted Water Source
- Aerial Hazard
- Retardant Drop
- Temporary Flight Restriction
- Fire Edge
- Contained Line
- Wildfire Daily Fire Perimeter
- Primary Highway
- Secondary Highway
- USFS Road
- Access Road
- Trail
- Retardant Avoidance
- Sensitive Resource Avoidance Area
- Substation
- Transmission Line
- Administrative FS Boundary
- Federal Wilderness Boundary
- County Boundary

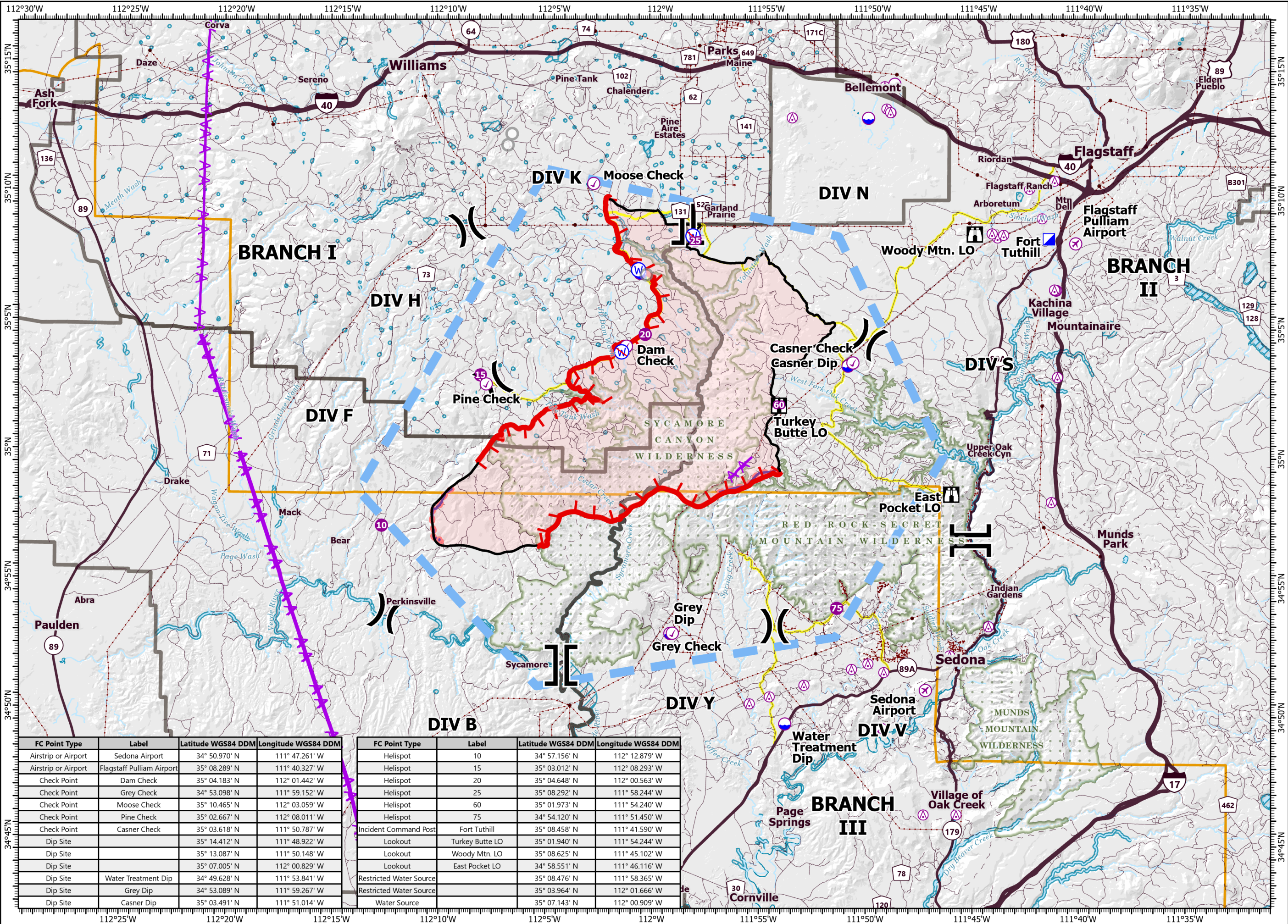

| FC Point Type       | Label                     | Latitude WGS84 DDM | Longitude WGS84 DDM |
|---------------------|---------------------------|--------------------|---------------------|
| Airstrip or Airport | Sedona Airport            | 34° 50.970' N      | 111° 47.261' W      |
| Airstrip or Airport | Flagstaff Pulliam Airport | 35° 08.289' N      | 111° 40.327' W      |
| Check Point         | Dam Check                 | 35° 04.183' N      | 112° 01.442' W      |
| Check Point         | Grey Check                | 34° 53.098' N      | 111° 59.152' W      |
| Check Point         | Moose Check               | 35° 10.465' N      | 112° 03.059' W      |
| Check Point         | Pine Check                | 35° 02.667' N      | 112° 08.011' W      |
| Check Point         | Casner Check              | 35° 03.618' N      | 111° 50.787' W      |
| Dip Site            |                           | 35° 14.412' N      | 111° 48.922' W      |
| Dip Site            |                           | 35° 13.087' N      | 111° 50.148' W      |
| Dip Site            |                           | 35° 07.005' N      | 112° 00.829' W      |
| Dip Site            | Water Treatment Dip       | 34° 49.628' N      | 111° 53.841' W      |
| Dip Site            | Grey Dip                  | 34° 53.089' N      | 111° 59.267' W      |
| Dip Site            | Casner Dip                | 35° 03.491' N      | 111° 51.014' W      |

| FC Point Type           | Label           | Latitude WGS84 DDM | Longitude WGS84 DDM |
|-------------------------|-----------------|--------------------|---------------------|
| Helispot                | 10              | 34° 57.156' N      | 112° 12.879' W      |
| Helispot                | 15              | 35° 03.012' N      | 112° 08.293' W      |
| Helispot                | 20              | 35° 04.648' N      | 112° 00.563' W      |
| Helispot                | 25              | 35° 08.292' N      | 111° 58.244' W      |
| Helispot                | 60              | 35° 01.973' N      | 111° 54.240' W      |
| Helispot                | 75              | 34° 54.120' N      | 111° 51.450' W      |
| Incident Command Post   | Fort Tuthill    | 35° 08.458' N      | 111° 41.590' W      |
| Lookout                 | Turkey Butte LO | 35° 01.940' N      | 111° 54.244' W      |
| Lookout                 | Woody Mtn. LO   | 35° 08.625' N      | 111° 45.102' W      |
| Lookout                 | East Pocket LO  | 34° 58.551' N      | 111° 46.116' W      |
| Restricted Water Source |                 | 35° 08.476' N      | 111° 58.365' W      |
| Restricted Water Source |                 | 35° 03.964' N      | 112° 01.666' W      |
| Water Source            |                 | 35° 07.143' N      | 112° 00.909' W      |

0 2 4 Miles

0 2 4 Kilometers

1:248,000 - SWAIMT2 GIS - 6/27/2021 2047  
Acres from GIS (geodesic)  
North American 1983 Datum, Lat/Long Grid

