

PILOT

Rafael
AZ-PNF-863
6/29/2021

78,709 acres at 6/28/21 2140 hrs

- Aerial Hazard
- Airstrip or Airport
- Check Point
- Dip Site
- Helispot
- Division Break
- Branch Break
- Incident Command Post
- Lookout
- Water Source
- Restricted Water Source
- IR Isolated Heat Source
- Aerial Hazard
- Retardant Drop
- Temporary Flight Restriction
- Fire Edge
- Contained Line
- Wildfire Daily Fire Perimeter
- IR Heat Perimeter
- IR Intense Heat
- IR Scattered Heat
- Primary Highway
- Secondary Highway
- USFS Road
- Access Road
- Trail
- Retardant Avoidance
- Sensitive Resource Avoidance Area
- Substation
- Transmission Line
- Administrative FS Boundary
- Federal Wilderness Boundary
- County Boundary

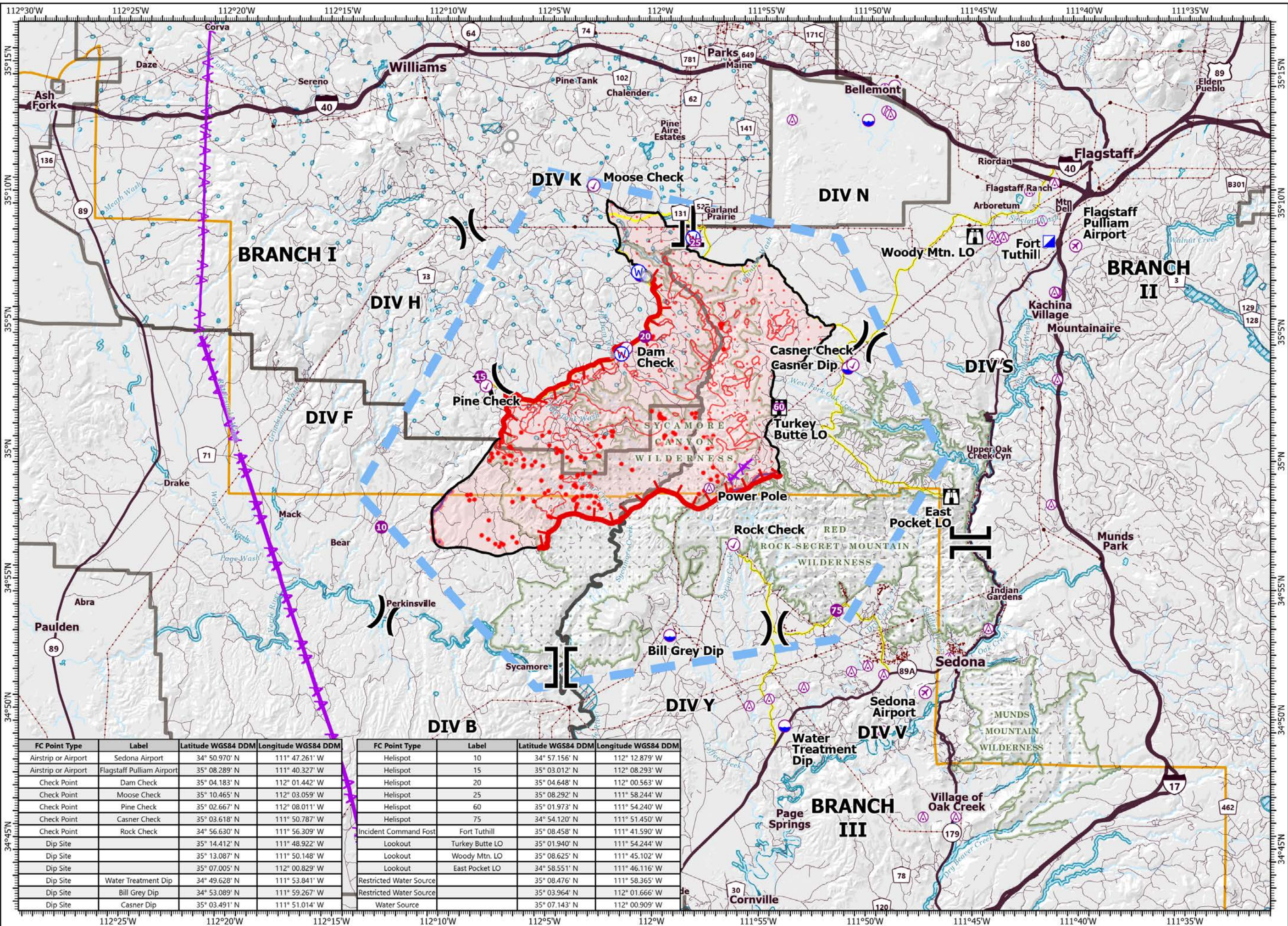

| FC Point Type | Label | Latitude WGS84 DDM | Longitude WGS84 DDM |
|---------------------|---------------------------|--------------------|---------------------|
| Airstrip or Airport | Sedona Airport | 34° 50.970' N | 111° 47.261' W |
| Airstrip or Airport | Flagstaff Pulliam Airport | 35° 08.289' N | 111° 40.327' W |
| Check Point | Dam Check | 35° 04.183' N | 112° 01.442' W |
| Check Point | Moose Check | 35° 10.465' N | 112° 03.059' W |
| Check Point | Pine Check | 35° 02.667' N | 112° 08.011' W |
| Check Point | Casner Check | 35° 03.618' N | 111° 50.787' W |
| Check Point | Rock Check | 34° 56.630' N | 111° 56.309' W |
| Dip Site | | 35° 14.412' N | 111° 48.922' W |
| Dip Site | | 35° 13.087' N | 111° 50.148' W |
| Dip Site | | 35° 07.005' N | 112° 00.829' W |
| Dip Site | Water Treatment Dip | 34° 49.628' N | 111° 53.841' W |
| Dip Site | Bill Grey Dip | 34° 53.089' N | 111° 59.267' W |
| Dip Site | Casner Dip | 35° 03.491' N | 111° 51.014' W |

| FC Point Type | Label | Latitude WGS84 DDM | Longitude WGS84 DDM |
|-------------------------|-----------------|--------------------|---------------------|
| Helispot | 10 | 34° 57.156' N | 112° 12.879' W |
| Helispot | 15 | 35° 03.012' N | 112° 08.293' W |
| Helispot | 20 | 35° 04.648' N | 112° 00.563' W |
| Helispot | 25 | 35° 08.292' N | 111° 58.244' W |
| Helispot | 60 | 35° 01.973' N | 111° 54.240' W |
| Helispot | 75 | 34° 54.120' N | 111° 51.450' W |
| Incident Command Post | Fort Tuthill | 35° 08.458' N | 111° 41.590' W |
| Lookout | Turkey Butte LO | 35° 01.940' N | 111° 54.244' W |
| Lookout | Woody Mtn. LO | 35° 08.625' N | 111° 45.102' W |
| Lookout | East Pocket LO | 34° 58.551' N | 111° 46.116' W |
| Restricted Water Source | | 35° 08.476' N | 111° 58.365' W |
| Restricted Water Source | | 35° 03.964' N | 112° 01.666' W |
| Water Source | | 35° 07.143' N | 112° 00.909' W |

0 2 4 Miles
0 2 4 Kilometers

1:248,000 - SWAIMT2 GIS - 6/29/2021 0303
Acres from GIS (geodesic)
North American 1983 Datum, Lat/Long Grid

