

PROGRESSION

Rafael
AZ-PNF-863
6/30/2021

78,709 acres at 6/29/21 9:15pm

Fire Progression

- 2021-06-19
- 2021-06-20
- 2021-06-21
- 2021-06-22
- 2021-06-23
- 2021-06-24
- 2021-06-25
- 2021-06-26
- 2021-06-27
- 2021-06-28
- Primary Highway
- Secondary Highway
- Paved Roads
- Dirt (Not Paved)
- USFS Road
- Administrative FS Boundary
- Federal Wilderness Boundary
- County Boundary

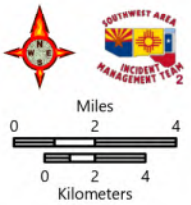
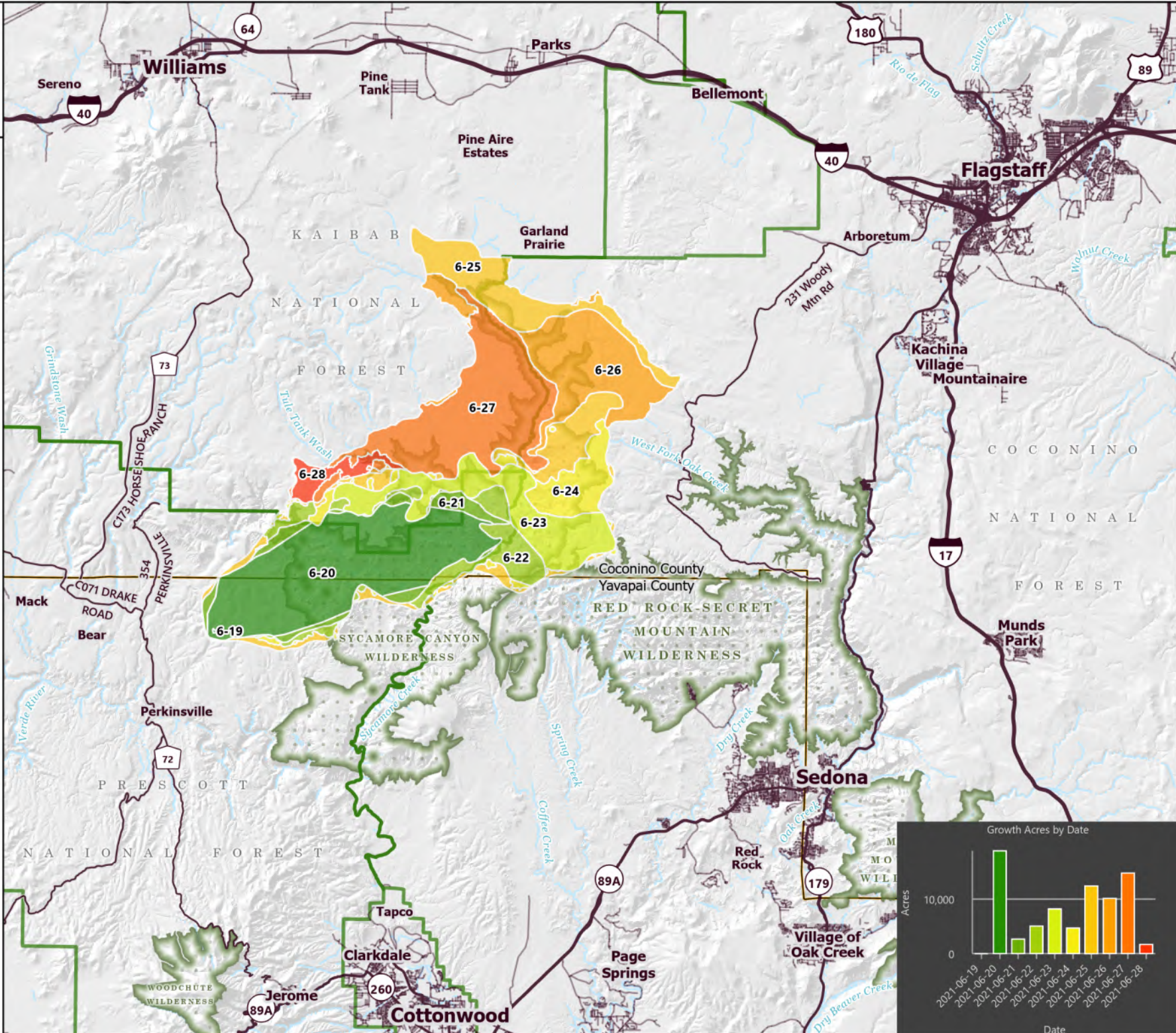

1:300,000 - SWAIMT2 - 6/30/2021 0233
Acres from GIS (geodesic)
North American 1983 Datum, LatLong Grid