

# PROGRESSION

Rafael  
AZ-PNF-863  
7/1/2021

78,750 acres at 6/30/21 8:50pm

## Fire Progression

- 2021-06-19
- 2021-06-20
- 2021-06-21
- 2021-06-22
- 2021-06-23
- 2021-06-24
- 2021-06-25
- 2021-06-26
- 2021-06-27
- 2021-06-28
- 2021-06-30
- Primary Highway
- Secondary Highway
- Paved Roads
- Dirt (Not Paved)
- USFS Road
- Administrative FS Boundary
- Federal Wilderness Boundary
- County Boundary

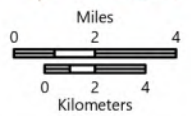
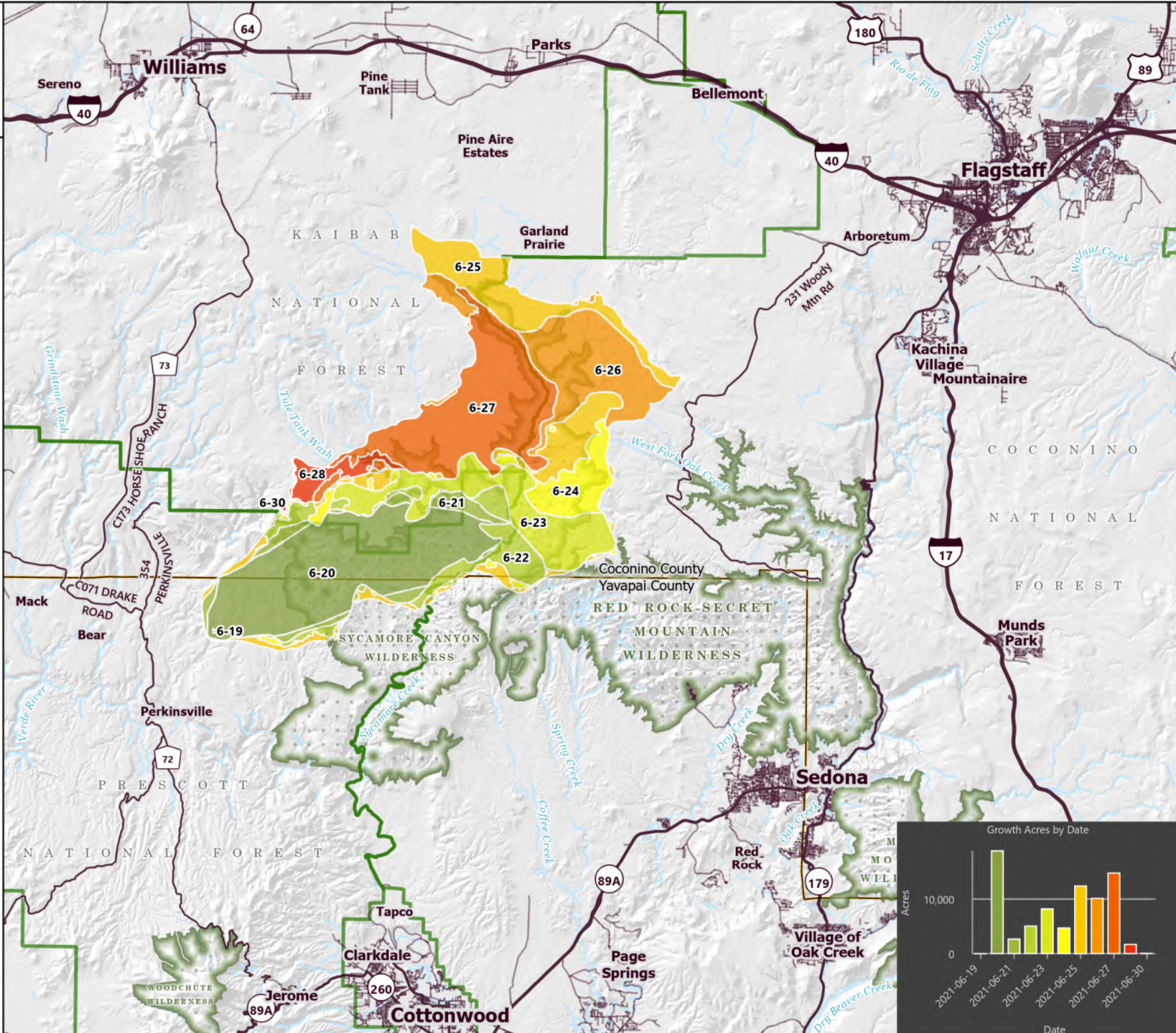

1:300,000 - SWAINT2 - 7/1/2021 0332  
Acres from GIS (geodesic)  
North American 1983 Datum, LatLong Grid