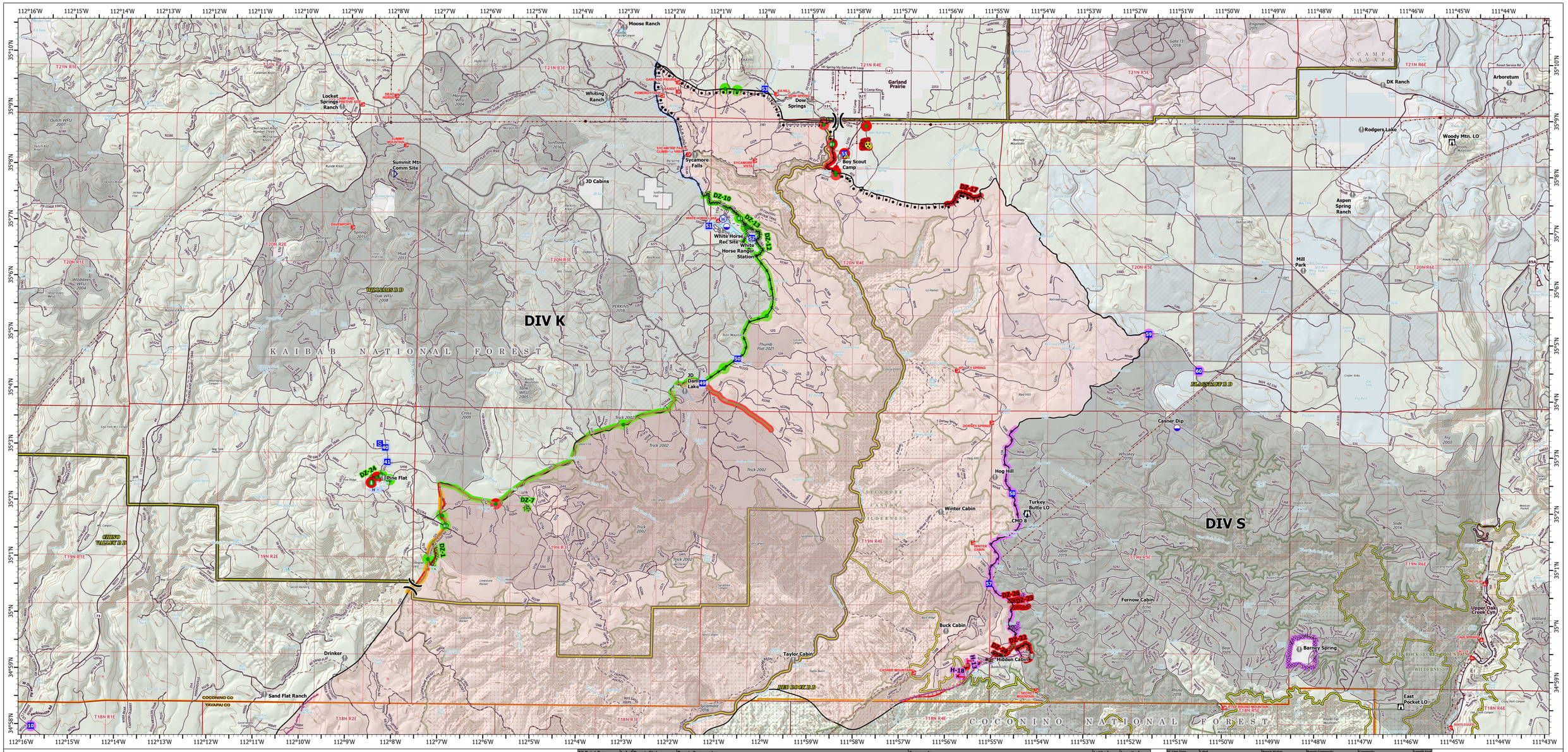

SUPPRESSION REPAIR *North*

Rafael
AZ-PNF-863
7/4/2021
78,065 acres
at 7/1/2021 1200

SOUTHWEST AREA INCIDENT MANAGEMENT TEAM 2

Miles: 0 1 2
Kilometers: 0 1 2

Repair Status Line
- Completed - Inspected
- Completed - Ready for Inspection
- Repair Needed
- No Repair Needed
- Unknown

Repair Status Point
- Completed - Inspected
- Repair Needed
- No Repair Needed
- Unknown
- Dip Site
- Division Break
- Drop Point
- Staging Area
- Lookout
- Value at Risk
- Repair Point
- Hazard Tree
- Fence - Cut/Damaged
- Repeater
- Safety Zone
- Hazard
- Water Source
- Completed Burnout
- Completed Dozer Line
- Completed Hand Line
- Completed Road as Line
- Repair Line
- Retardant Drop
- Fire Edge
- Contained Line
- Secondary Highway
- Paved Roads
- Dirt (Not Paved)
- USFS Road
- Trail
- Wildfire Daily Fire Perimeter
- Substation
- Transmission Line
- Oil and Natural Gas Well
- Fire History
- Fuel Treatment
- Ranger District Boundary
- Administrative FS Boundary
- Federal Wilderness Boundary
- County Boundary
- Military
- Private
- State
- US Forest Service

FC Point Type	Label	Repair Status	Repair Comments	Comments	Latitude	Longitude
Drop Point	10	Unknown			34° 57.065' N	112° 15.795' W
Drop Point	40	No Repair Needed			35° 03.001' N	112° 08.183' W
Drop Point	41	No Repair Needed			35° 02.743' N	112° 08.136' W
Drop Point	49	No Repair Needed	No repair	Gravelled pullout along 105 road, for sycamore canyon bike trail.	35° 04.206' N	112° 01.320' W
Drop Point	50	No Repair Needed		No disturbance	35° 04.646' N	112° 00.563' W
Drop Point	51	No Repair Needed			35° 07.013' N	112° 01.217' W
Drop Point	52	No Repair Needed	Minimal slash in this area, no repair needed.	White Horse Rec Residences	35° 06.799' N	112° 00.282' W
Drop Point	53	No Repair Needed		56/13 rd junction	35° 09.463' N	112° 00.032' W
Drop Point	55	Repair Needed	trash and flagging needs to be pulled	Boy Scout Camp	35° 08.324' N	111° 58.288' W
Drop Point	57	Unknown			35° 00.679' N	111° 55.062' W
Drop Point	58	Unknown			35° 02.295' N	111° 54.576' W
Drop Point	59	Unknown			35° 05.153' N	111° 51.644' W
Drop Point	60	Unknown			35° 04.505' N	111° 50.554' W
Fence - Cut/Damaged		Repair Needed	Burnout operation damaged fence. Needs supplies for repairs.		35° 08.496' N	111° 58.561' W
Fence - Cut/Damaged		Completed - Inspected	Need minimal supplies		35° 07.159' N	112° 00.545' W
Fence - Cut/Damaged		Completed - Inspected	cut fence along 125 rd at cattleguard		35° 01.620' N	112° 06.858' W
Fence - Cut/Damaged		Completed - Inspected		outside private boundary/in permittee horse pasture?	35° 02.502' N	112° 08.253' W
Hazard Tree		Repair Needed	Please buck and remove trees from rock outcrop.	Dozer pushed pines into rock outcrop.	35° 02.375' N	112° 08.476' W
Repair Point		Repair Needed	Ensure private gate is closed or left as before at entrance to BSC		35° 07.990' N	111° 58.474' W
Repair Point		Repair Needed	Slash should be scattered, partially cut Juni should be felled and lopped/scattered		35° 07.947' N	111° 58.471' W
Repair Point		Repair Needed	end state : disguise to not look like connector trail. pull rocks, duff over intersection and down to edge of rocks approx. 50'		35° 08.842' N	111° 58.746' W
Repair Point		Completed - Inspected	Lop and scatter in old log landing		35° 09.428' N	112° 00.629' W
Repair Point		Completed - Inspected	Lop and scatter interior.		35° 09.460' N	112° 00.891' W
Repair Point		Completed - Inspected	Flagged pink w. black polka dots. Disguise dozer line from designated trail.	Dozer line plus trail junction	35° 07.006' N	112° 00.367' W
Repair Point		Completed - Inspected	Flagged pink w. black polka dots. Sycamore Point trail was obliterated by dozer line here.		35° 06.992' N	112° 00.407' W
Repair Point		Repair Needed		Gate drive around	35° 08.820' N	111° 57.821' W
Repair Point		Completed - Inspected	chip slash along road		35° 05.418' N	111° 59.941' W
Repair Point		Completed - Inspected	chip slash		35° 04.474' N	112° 00.852' W
Repair Point		Completed - Inspected	Disguise the line running downhill toward the old road. pull rocks across.		35° 01.020' N	112° 07.233' W
Repair Point		Completed - Inspected	heavy slash chipping needed from this point to JD dam		35° 03.455' N	112° 03.026' W
Repair Point		Completed - Inspected	small handline by 125 rd around spot		35° 01.792' N	112° 06.931' W
Repair Point		Completed - Inspected	disguise small handline around spot along W side 125 rd		35° 01.806' N	112° 06.946' W
Repair Point		Completed - Inspected	ensure closure to avoid vehicle use towards private parcel	spur off dozer line into non MVUM road	35° 02.428' N	112° 08.079' W
Repair Point		Repair Needed	remove tree and replace t post	dozer damaged tree outside fence and damaged fence on private boundary. tree overhangs fence	35° 02.468' N	112° 08.358' W
Repair Point		Repair Needed	replace burned over road closure signpost. (BAER?)	replace burned over road closure signpost. (BAER?)	35° 02.014' N	112° 05.775' W

FC Line Type	Label	Repair Status	Repair Comments	Comments	Length Feet
Completed Dozer Line		Unknown			
Completed Dozer Line		Unknown			
Completed Dozer Line		Unknown			
Completed Dozer Line		Unknown			
Completed Dozer Line		Unknown			
Completed Dozer Line	DZ-1	Completed - Inspected	Area is extremely rocky. Dozer line was cut through a rock outcrop. Rock is black wide, repair should be to scatter brush and disguise beginning of dozer line off of the 125 Rd.	Area is extremely rocky. Dozer line was cut through a rock outcrop. Rock is black wide, repair should be to scatter brush and disguise beginning of dozer line off of the 125 Rd.	3199
Completed Dozer Line	DZ-10	Completed - Inspected	Pull berm and slash across road.		6075
Completed Dozer Line	DZ-11	Completed - Inspected	Likely needs excavator. Could close South end more effectively to block any access via UT1 but work is minimal.	Not fire's edge.	1451
Completed Dozer Line	DZ-12	Completed - Inspected	Repair first part of dozer that is really rocky to ensure that it does not become an ohv road.	First portion is rocky and then it ties into an old logging road cut	4492
Completed Dozer Line	DZ-13	Completed - Inspected	Pull berm.	Fire edge to east	2126
Completed Dozer Line	DZ-14	Completed - Inspected	Pull berm; Drag slash/dead and downed to cover as much as possible.	outside fire edge, does not abut burnout.	410
Completed Dozer Line	DZ-15	Repair Needed	Pull berm and pull slash over the line		687
Completed Dozer Line	DZ-16	Repair Needed	Repair with hand pull on berm and scatter of slash across line. Breakdown line of rocks. End state - doesn't look like trail.		1412
Completed Dozer Line	DZ-17	Repair Needed			7008
Completed Dozer Line	DZ-18	Repair Needed			1243
Completed Dozer Line	DZ-19	Repair Needed		Corner bit dozer push	1113
Completed Dozer Line	DZ-22	Repair Needed	2' berm		4347
Completed Dozer Line	DZ-23	Repair Needed		Drawn not GPS	1788
Completed Dozer Line	DZ-24	Completed - Inspected	Light hand, do not repair improved trail. Rocky on some places, ties into old road. Scatter slash on dozer line back on it, obliterate beginning and ending. Remove some hazard trees.	Rocky on some places, ties into old road. Jeep trail.	1756
Completed Dozer Line	DZ-26	Repair Needed		DOzer Line	1040
Completed Dozer Line	DZ-27	Repair Needed		DZ line	180
Completed Dozer Line	DZ-28	Repair Needed		Dozer line	913
Completed Dozer Line	DZ-5	Repair Needed			187
Completed Dozer Line	DZ-6	Completed - Inspected			1730
Completed Dozer Line	DZ-7	Completed - Inspected	Pullback berms and disguise beginning	Soft soils, avoids fences	991
Completed Hand Line		Repair Needed		Hand line through drainage	420
Completed Hand Line		Repair Needed		FY09 Pebrina	658
Completed Hand Line	H-12	No Repair Needed			2133
Completed Hand Line	H-13	Unknown		Cold trail	559
Completed Hand Line	H-14	Unknown		Cold trail	571
Completed Hand Line	H-15	Unknown		Cold trail	1
Completed Hand Line	H-16	Unknown		Cold trail	9
Completed Hand Line	H-17	Unknown		Cold trail	598
Completed Hand Line	H-18	Unknown		Cold trail	621
Completed Hand Line	H-3	Completed - Inspected	Pull berm back, end state, does not look like trail		177
Completed Hand Line	H-3	Repair Needed	Needs to be closed / scraped, brushed, etc from Sycamore Rim Trail to east		150
Completed Hand Line	H-4	Repair Needed			2489
Completed Road as Line		Repair Needed	Non MVUM road, No machinery needed. Will allow further rec usage to back of BSC if not closed. 859 road on Arizona Basemap.	Old two track was here prior to fire. Non MVUM road. Will allow further rec usage to back of BSC.	741
Completed Road as Line		Unknown			935
Completed Road as Line		Unknown		Driveway round about	362
Completed Road as Line		Completed - Inspected	chip slash on side of rd, heavier near bit dam	12 rd prepped ready to burn	20948
Completed Road as Line		Completed - Inspected	Make sure it is adequately slashed to disguise the road entrance from FS system road.	Non-MVUM road	612
Completed Road as Line		Completed - Inspected	Lop and scatter slash <2"		300
Completed Road as Line		No Repair Needed		Appears to be duplicated with another piece of Completed Road as Line	10243
Completed Road as Line		No Repair Needed		Fire edge should align with the 109 road.	6812
Completed Road as Line		No Repair Needed			1110
Completed Road as Line		Unknown			1342
Completed Road as Line		Unknown			421
Completed Road as Line		Unknown			833
Completed Road as Line		Unknown			4730
Completed Road as Line		Unknown			5015
Completed Road as Line		Unknown			1995
Completed Road as Line		Unknown			5253
Completed Road as Line		Unknown			12337
Completed Road as Line		Unknown			701
Repair Line		Completed - Ready for Inspection	Flush cut the branch stobs to the branch collar. Avoid extra scarring on boles. Scatter slash far enough away from trail to not see it.		5048
Repair Line		Completed - Ready for Inspection	Dip slash		7536
Repair Line		Repair Needed	Still heat near control line. Consider dozeping up edge before rehab	Fireo edge	2136
Repair Line		Unknown	Cold black fires edge		756
Repair Line		Unknown			302
Repair Line		Unknown			433
Repair Line		Completed - Inspected	Chipping needed for slash on north side of bar		15207
Repair Line		Repair Needed	chipping need	road was prepped early as holding feature	9199