CHANNEL CLEARING

Telegraph
AZ-TNF-1255
6/30/2021

180,757 acres at 6/28/2021 2245 hrs

Channel Clearing
Incident Command Post
Drop Point
Lookout
Value at Risk
Landmark
Gate
Bridge
Resource Location
Repeater
Hazard
Completed Burnout
Completed Dozer Line
Completed Hand Line
Completed Mixed Construction Line
Completed Road as Line
Planned Road as Line
Access or Improved Road
Fire Edge
Contained Line
Wildfire Daily Fire Perimeter
Campground
Trailhead
Highway or Major Connecting Road
Local Connecting Road
Local Road
Tonto National Forest Roads
Tonto National Forest Trails
Road
USFS Boundary
CommunityNames
TNM Derived Names
CommunityNames
TNM Derived Names
Boundaries
County or Equivalent
County or Equivalent
Township/Range
Section
Township/Range
Section
Perennial Stream
Canal/Ditch
Underground Pipeline
Intermittent Stream
Earthen Dam
Tunnel

Perennial Stream
Canal/Ditch
Underground Pipeline
Intermittent Stream
Earthen Dam
Tunnel
Features
Index
Intermediate
Depression Index
Depression Intermediate
Perennial Lake
Perennial Lake
TNM Labels
CommunityNames
TNM Derived Names
CommunityNames
TNM Derived Names
Boundaries
County or Equivalent
County or Equivalent
PLSS
Township/Range
Section
Township/Range
Section
Hydrography
Perennial Stream
Canal/Ditch
Underground Pipeline
Intermittent Stream
Earthen Dam
Tunnel
Perennial Stream
Canal/Ditch
Underground Pipeline
Intermittent Stream
Earthen Dam
Tunnel
Features
Index
Intermediate
Depression Index
Depression Intermediate
Hydrography Areas
Perennial Lake
Perennial Lake
BLM
Private
State
USFS

Miles
0 0.5 1
0 0.5 1
Kilometers

N

NORTHWEST INCIDENT MANAGEMENT TEAM
NW 6

1:25,831 - Derek Strohl - 6/30/2021 0010
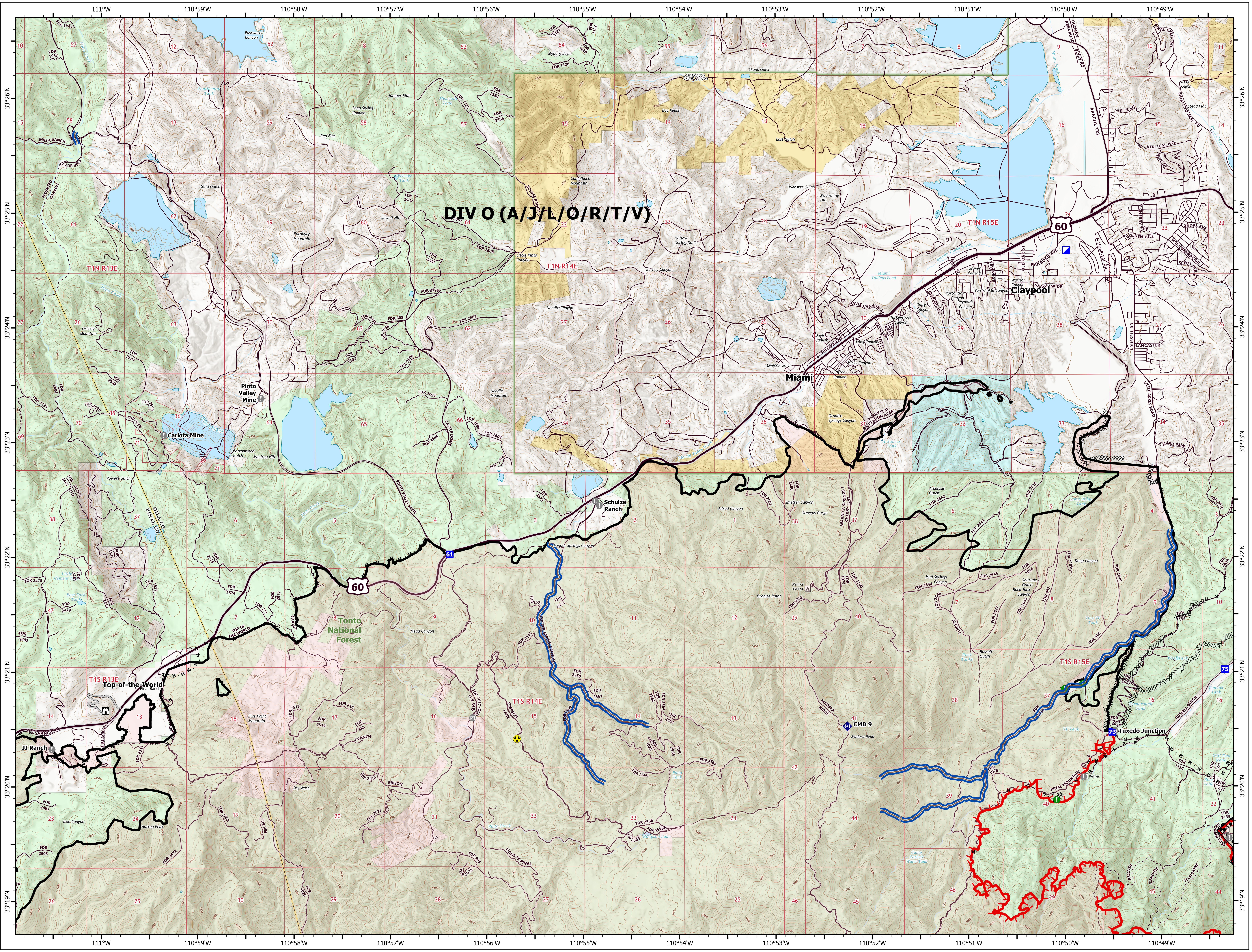
North American 1983 Datum. LatLong Grid