

AVIATION HAZARDS

Telegraph
AZ-TNF-1255
6/8/2021

71,756 acres at 6/7/2021 at 2037 hrs

- Aerial Hazard
- Dip Site
- Mobile Retardant Base
- Helispot
- Helibase
- Division Break
- Branch Break
- Drop Point
- Value at Risk
- Repeater
- Water Source
- Aerial Hazard
- Temporary Flight Restriction
- Fire Edge
- MTR Visual Route
- MTR Visual Route Corridor
- Wildfire Daily Fire Perimeter
- Highway or Major Connecting Road
- Local Connecting Road
- Local Road
- Tonto National Forest Roads
- Tonto National Forest Trails
- Road
- Trail
- Arizona Trail
- Middle Gila Access Route
- Transmission Lines
- USFS Boundary
- BLM Area of Critical Environmental Concern
- Wilderness Area Boundary
- Federal Land within Wilderness Area
- Township/Range
- Section
- Retardant Avoidance
- USFS Wilderness Area

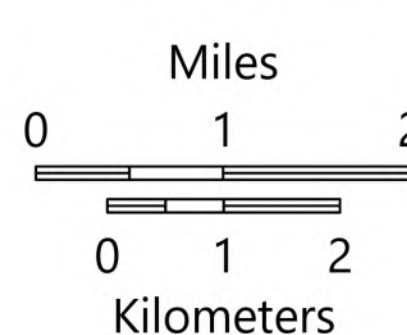
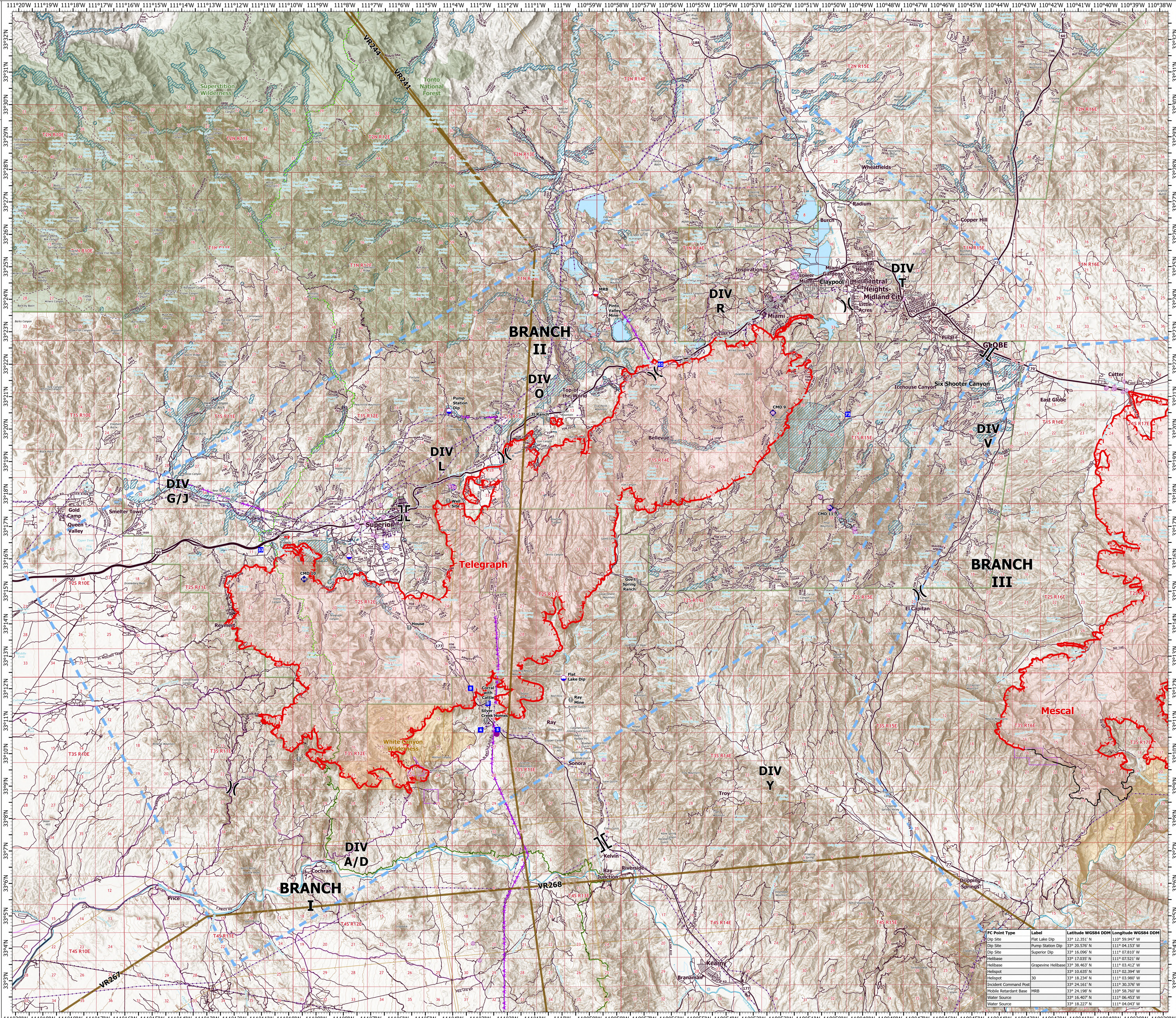

FC Point Type	Label	Latitude WGS84 DDM	Longitude WGS84 DDM
Dip Site	Flat Lake Dip	33° 12.251' N	110° 59.947' W
Dip Site	Pump Station Dip	33° 20.576' N	111° 04.153' W
Dip Site	Superior Dip	33° 16.096' N	111° 07.810' W
Helibase		33° 17.035' N	111° 07.521' W
Helibase	Grapevine Helibase	33° 38.463' N	111° 03.412' W
Helispot		33° 10.835' N	111° 02.394' W
Helispot	30	33° 18.234' N	111° 03.980' W
Incident Command Post		33° 24.161' N	111° 30.376' W
Mobile Retardant Base	MRB	33° 24.198' N	110° 58.760' W
Water Source		33° 16.407' N	111° 06.453' W
Water Source		33° 18.227' N	111° 04.043' W