OPERATIONS

Branch II

Telegraph

AZ-TNF-1255

6/11/2021

86,529 acres at 6/10/2021 2058

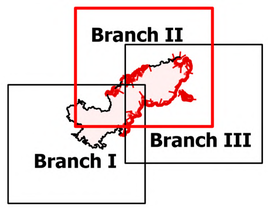

- Structure
- Substations
- Campground
- District Office
- Recreation Residence
- Trailhead
- Other
- Dip Site
- Helispot
- Helibase
- Division Break
- Branch Break
- Drop Point
- Camp
- Lookout
- Value at Risk
- Landmark
- Gate
- Bridge
- Mobile Weather Unit
- Repeater
- Safety Zone
- Hazard
- Water Source
- Pump
- Water Tank
- IR Isolated Heat Source
- Completed Burnout
- Completed Dozer Line
- Completed Hand Line
- Completed Mixed Construction Line
- Completed Road as Line
- Access or Improved Road
- Fire Edge
- Contained Line
- IR Heat Perimeter
- IR Intense Heat
- IR Scattered Heat
- Wildfire Daily Fire Perimeter
- Highway or Major Connecting Road
- Local Connecting Road
- Local Road
- Tonto National Forest Roads
- Tonto National Forest Trails
- Road
- Arizona Trail
- Transmission Lines
- APS Distribution Overhead Infrastructure
- Oil and Natural Gas Pipelines
- Structure
- USFS Boundary
- County or Equivalent
- Township/Range
- Section
- Fire History
- USFS Wilderness Area
- BLM
- Indian Lands
- Private
- State
- USFS

Miles

0 1 2

0 1 2

Kilometers

SOUTHWEST AREA INCIDENT MANAGEMENT TEAM 2
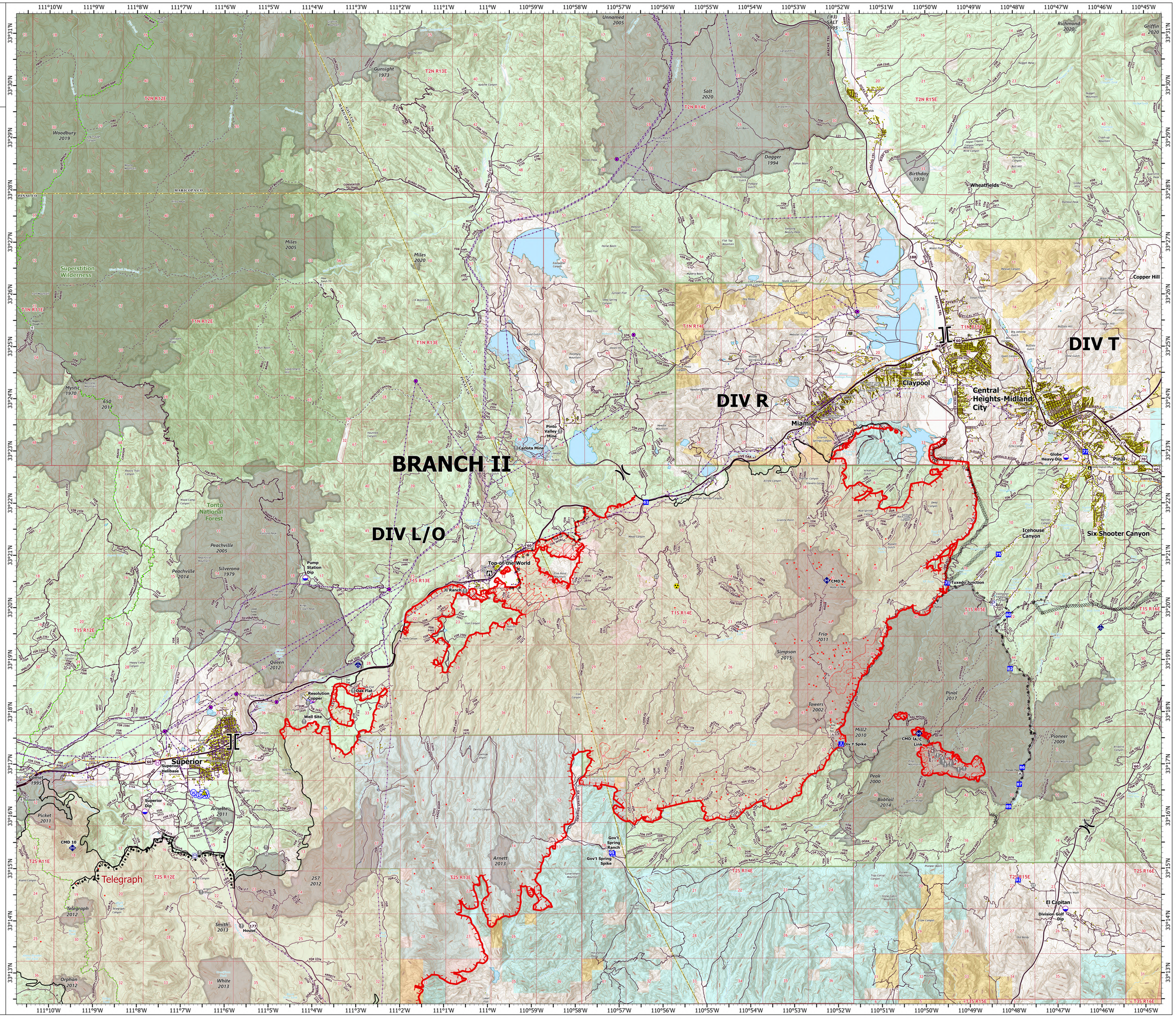
1:40,000 - SWAIMT2 - 6/11/2021 0814
Acres from GIS (geodesic)
North American 1983 Datum. LatLong Grid