

AIROPS

Telegraph
AZ-TNF-1255
6/14/2021

91,227 acres at 6/13/2021 2053

- Aerial Hazard
- Dip Site
- Mobile Retardant Base
- Helispot
- Helibase
- Division Break
- Branch Break
- Incident Command Post
- Drop Point
- Camp
- Staging Area
- Lookout
- Value at Risk
- Landmark
- Repeater
- Water Source
- Water Tank
- Aerial Hazard
- Temporary Flight Restriction
- Fire Edge
- Contained Line
- Transmission Lines
- Wildfire Daily Fire Perimeter
- Highway or Major Connecting Road
- Local Connecting Road
- Local Road
- Road
- Trail
- Arizona Trail
- Middle Gila Access Route
- County or Equivalent
- Township/Range
- Section
- USFS Wilderness Area
- Wilderness Area Boundary
- Federal Land within Wilderness Area
- BLM Area of Critical Environmental Concern
- USFS Boundary
- Retardant Avoidance

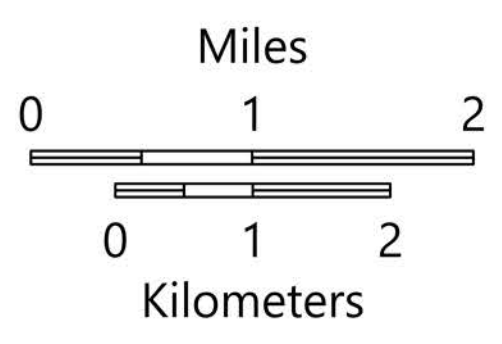
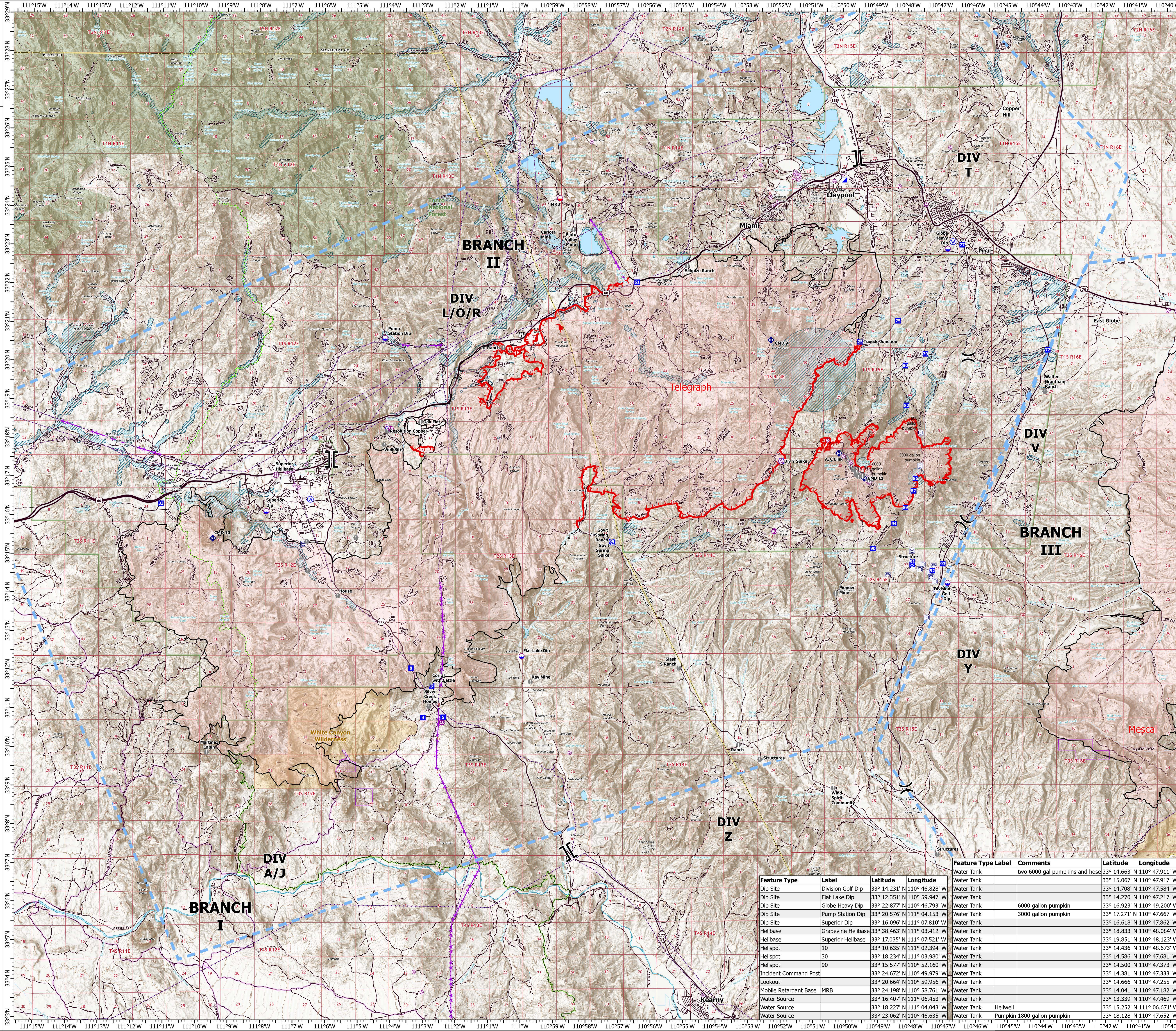

| Feature Type | Label | Latitude | Longitude | Feature Type | Label | Comments | Latitude | Longitude |
|-----------------------|--------------------|---------------|----------------|--------------|--------------------------------|----------|---------------|----------------|
| Water Tank | | 33° 14.663' N | 110° 47.911' W | Water Tank | two 6000 gal pumpkins and hose | | 33° 15.067' N | 110° 47.917' W |
| Dip Site | Division Golf Dip | 33° 14.231' N | 110° 46.828' W | Water Tank | | | 33° 14.708' N | 110° 47.584' W |
| Dip Site | Flat Lake Dip | 33° 12.351' N | 110° 59.947' W | Water Tank | | | 33° 14.270' N | 110° 47.217' W |
| Dip Site | Globe Heavy Dip | 33° 22.877' N | 110° 46.793' W | Water Tank | 6000 gallon pumpkin | | 33° 16.923' N | 110° 49.200' W |
| Dip Site | Pump Station Dip | 33° 20.576' N | 111° 04.153' W | Water Tank | 3000 gallon pumpkin | | 33° 17.271' N | 110° 47.667' W |
| Dip Site | Superior Dip | 33° 16.096' N | 111° 07.810' W | Water Tank | | | 33° 16.618' N | 110° 47.862' W |
| Helibase | Grapevine Helibase | 33° 38.463' N | 111° 03.412' W | Water Tank | | | 33° 18.833' N | 110° 48.084' W |
| Helibase | Superior Helibase | 33° 17.035' N | 111° 07.521' W | Water Tank | | | 33° 19.851' N | 110° 48.123' W |
| Helispot | 10 | 33° 10.635' N | 111° 02.394' W | Water Tank | | | 33° 14.436' N | 110° 48.673' W |
| Helispot | 30 | 33° 18.234' N | 111° 03.980' W | Water Tank | | | 33° 14.586' N | 110° 47.681' W |
| Helispot | 90 | 33° 15.577' N | 110° 52.160' W | Water Tank | | | 33° 14.500' N | 110° 47.373' W |
| Incident Command Post | | 33° 24.672' N | 110° 49.979' W | Water Tank | | | 33° 14.381' N | 110° 47.333' W |
| Lookout | | 33° 20.664' N | 110° 59.956' W | Water Tank | | | 33° 14.666' N | 110° 47.255' W |
| Mobile Retardant Base | MRB | 33° 24.198' N | 110° 58.761' W | Water Tank | | | 33° 14.041' N | 110° 47.182' W |
| Water Source | | 33° 16.407' N | 111° 06.453' W | Water Tank | | | 33° 13.339' N | 110° 47.469' W |
| Water Source | | 33° 18.227' N | 111° 04.043' W | Water Tank | Helipwell | | 33° 15.252' N | 111° 06.671' W |
| Water Source | | 33° 23.062' N | 110° 46.635' W | Water Tank | Pumpkin 1800 gallon pumpkin | | 33° 18.128' N | 110° 47.652' W |