

PILOT

Telegraph
AZ-TNF-1255
6/17/2021

171,242 acres at 6/16/2021 2252 hrs

- Aerial Hazard
- Dip Site
- Mobile Retardant Base
- Helispot
- Helibase
- Division Break
- Branch Break
- Incident Command Post
- Drop Point
- Camp
- Staging Area
- Lookout
- Value at Risk
- Repeater
- Water Source
- Water Tank
- IR Isolated Heat Source
- Aerial Hazard
- Temporary Flight Restriction
- Fire Edge
- Contained Line
- Transmission Lines
- IR Intense Heat
- IR Scattered Heat
- Mine Footprint
- Wildfire Daily Fire Perimeter
- Tonto National Forest Roads
- Tonto National Forest Trails
- County or Equivalent
- BLM Area of Critical Environmental Concern
- Wilderness Area Boundary
- Federal Land within Wilderness Area
- USFS Wilderness Area
- Retardant Avoidance
- County
- Indian Lands

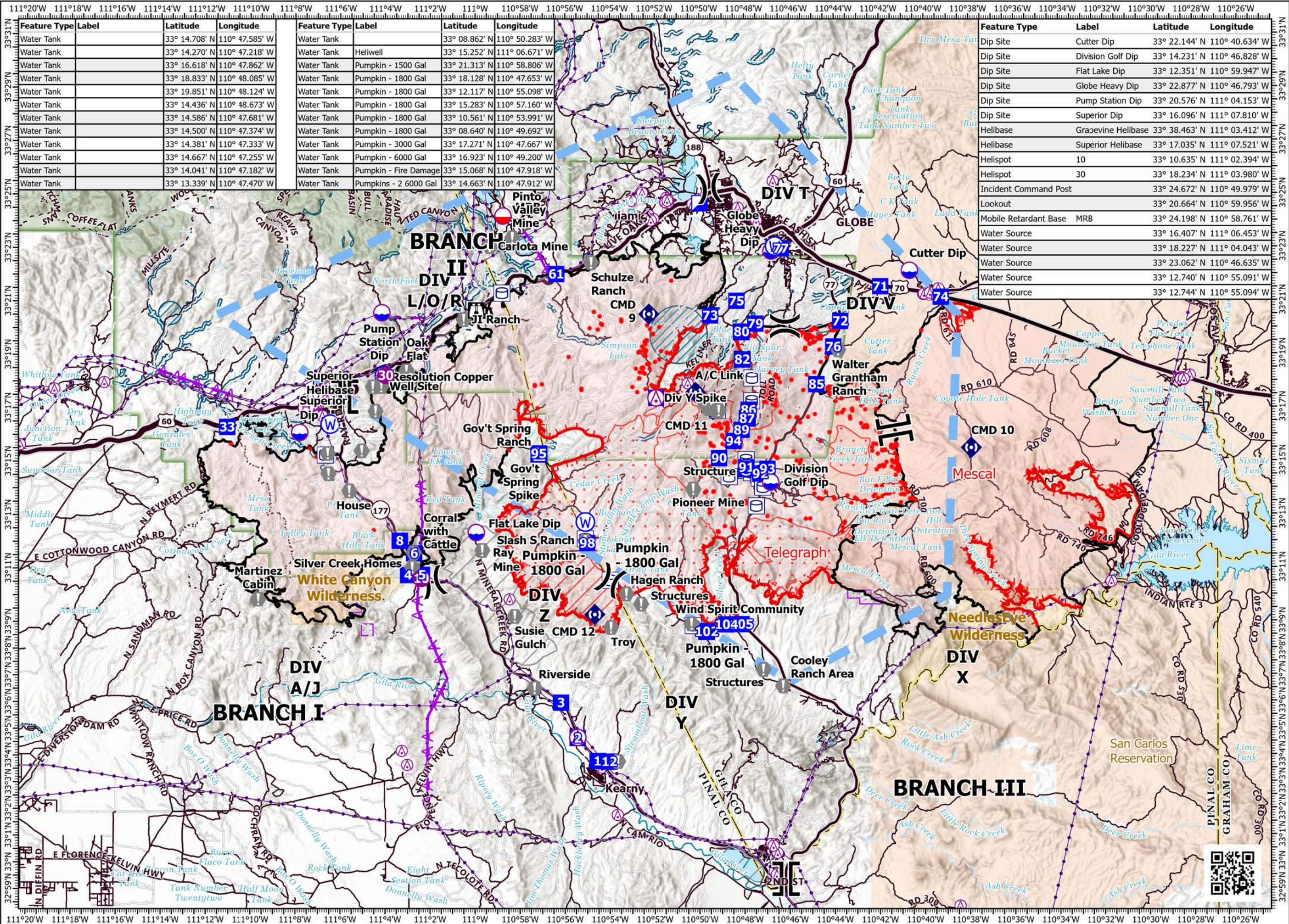

| Feature Type | Label | Latitude | Longitude |
|--------------|-------|---------------|----------------|
| Water Tank | | 33° 14.708' N | 110° 47.585' W |
| Water Tank | | 33° 14.270' N | 110° 47.218' W |
| Water Tank | | 33° 16.618' N | 110° 47.862' W |
| Water Tank | | 33° 18.833' N | 110° 48.085' W |
| Water Tank | | 33° 19.851' N | 110° 48.124' W |
| Water Tank | | 33° 14.436' N | 110° 48.673' W |
| Water Tank | | 33° 14.586' N | 110° 47.681' W |
| Water Tank | | 33° 14.500' N | 110° 47.374' W |
| Water Tank | | 33° 14.381' N | 110° 47.333' W |
| Water Tank | | 33° 14.667' N | 110° 47.255' W |
| Water Tank | | 33° 14.041' N | 110° 47.182' W |
| Water Tank | | 33° 13.339' N | 110° 47.470' W |

| Feature Type | Label | Latitude | Longitude |
|--------------|-----------------------|---------------|----------------|
| Water Tank | | 33° 08.862' N | 110° 50.283' W |
| Water Tank | Heliwell | 33° 15.252' N | 111° 06.671' W |
| Water Tank | Pumpkin - 1500 Gal | 33° 21.313' N | 110° 58.806' W |
| Water Tank | Pumpkin - 1800 Gal | 33° 18.128' N | 110° 47.653' W |
| Water Tank | Pumpkin - 1800 Gal | 33° 12.117' N | 110° 55.098' W |
| Water Tank | Pumpkin - 1800 Gal | 33° 15.283' N | 110° 57.160' W |
| Water Tank | Pumpkin - 1800 Gal | 33° 10.561' N | 110° 53.991' W |
| Water Tank | Pumpkin - 1800 Gal | 33° 08.640' N | 110° 49.692' W |
| Water Tank | Pumpkin - 3000 Gal | 33° 17.271' N | 110° 47.667' W |
| Water Tank | Pumpkin - 6000 Gal | 33° 16.923' N | 110° 49.200' W |
| Water Tank | Pumpkin - Fire Damage | 33° 15.068' N | 110° 47.918' W |
| Water Tank | Pumpkins - 2 6000 Gal | 33° 14.663' N | 110° 47.912' W |

| Feature Type | Label | Latitude | Longitude |
|-----------------------|--------------------|---------------|----------------|
| Dip Site | Cutter Dip | 33° 22.144' N | 110° 40.634' W |
| Dip Site | Division Golf Dip | 33° 14.231' N | 110° 46.828' W |
| Dip Site | Flat Lake Dip | 33° 12.351' N | 110° 59.947' W |
| Dip Site | Globe Heavy Dip | 33° 22.877' N | 110° 46.793' W |
| Dip Site | Pump Station Dip | 33° 20.576' N | 111° 04.153' W |
| Dip Site | Superior Dip | 33° 16.096' N | 111° 07.810' W |
| Helibase | Grapevine Helibase | 33° 38.463' N | 111° 03.412' W |
| Helibase | Superior Helibase | 33° 17.035' N | 111° 07.521' W |
| Helispot | 10 | 33° 10.635' N | 111° 02.394' W |
| Helispot | 30 | 33° 18.234' N | 111° 03.980' W |
| Incident Command Post | | 33° 24.672' N | 110° 49.979' W |
| Lookout | | 33° 20.664' N | 110° 59.956' W |
| Mobile Retardant Base | MRB | 33° 24.198' N | 110° 58.761' W |
| Water Source | | 33° 16.407' N | 111° 06.453' W |
| Water Source | | 33° 18.227' N | 111° 04.043' W |
| Water Source | | 33° 23.062' N | 110° 46.635' W |
| Water Source | | 33° 12.740' N | 110° 55.091' W |
| Water Source | | 33° 12.744' N | 110° 55.094' W |

Miles
0 0.5 1

0.51
Kilometers

1:240,000 - FWilliams - 6/17/2021 0308
Acres from GIS (geodesic)
North American 1983 Datum, Lat/Long Grid

