FLOOD HAZARD

Telegraph
AZ-TNF-1255
6/18/2021

177,295 acres at 6/18/2021 0840 hrs

- Fire Edge
- Contained Line
- Mine Footprint
- Wildfire Daily Fire Perimeter
- County or Equivalent
- Township/Range
- Section
- Wilderness Area Boundary
- Federal Land within Wilderness Area
- USFS Wilderness Area
- HUC 10 Watershed
- HUC 08 SubBasin
- HUC 12 SubWatershed
- 0.2 PCT ANNUAL CHANCE FLOOD HAZARD
- AREA OF MINIMAL FLOOD HAZARD
- FLOODWAY

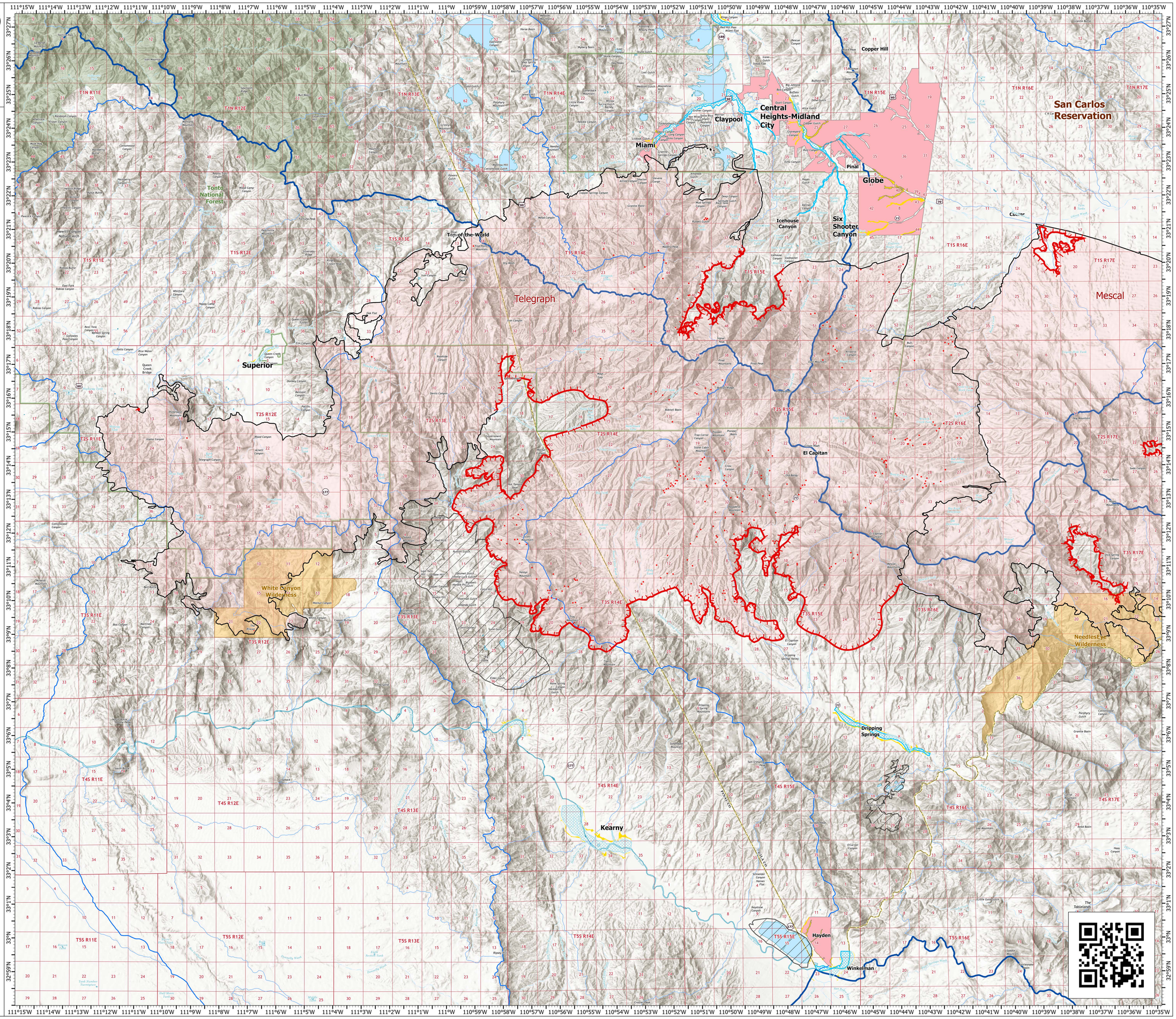

1:62,000 - SWAIMT2 - 6/18/2021 1443
Acres from GIS (geodesic)
North American 1983 Datum. LatLong Grid