

# SUPPRESSION REPAIR

**DIV A/J**

Telegraph  
AZ-TNF-1255  
6/19/2021

179,678 acres at 6/18/2021 2219 hrs

- Completed - Ready for Inspection
- Unknown
- Repair Status Line
- Unknown
- Structure
- Trailhead
- BLM Planned Portal Sites
- Water Tank
- Dip Site
- Helispot
- Helibase
- ⌘ Division Break
- ⌘ Branch Break
- Drop Point
- Value at Risk
- Gate
- ⚠ Safety Zone
- ⚠ Hazard
- Water Source
- Completed Burnout
- Structure
- Completed Fuel Break
- Completed Hand Line
- Completed Mixed Construction Line
- Fire Edge
- Contained Line
- Other
- Wildfire Daily Fire Perimeter
- Road
- Trail
- Arizona Trail
- Middle Gila Access Route
- Oil and Natural Gas Pipelines
- Transmission Lines
- County or Equivalent
- Township/Range
- Section
- BLM
- BR
- Private
- State
- USFS
- Wilderness Area Boundary
- Federal Land within Wilderness Area
- BLM Area of Critical Environmental Concern
- Structure
- Fire History

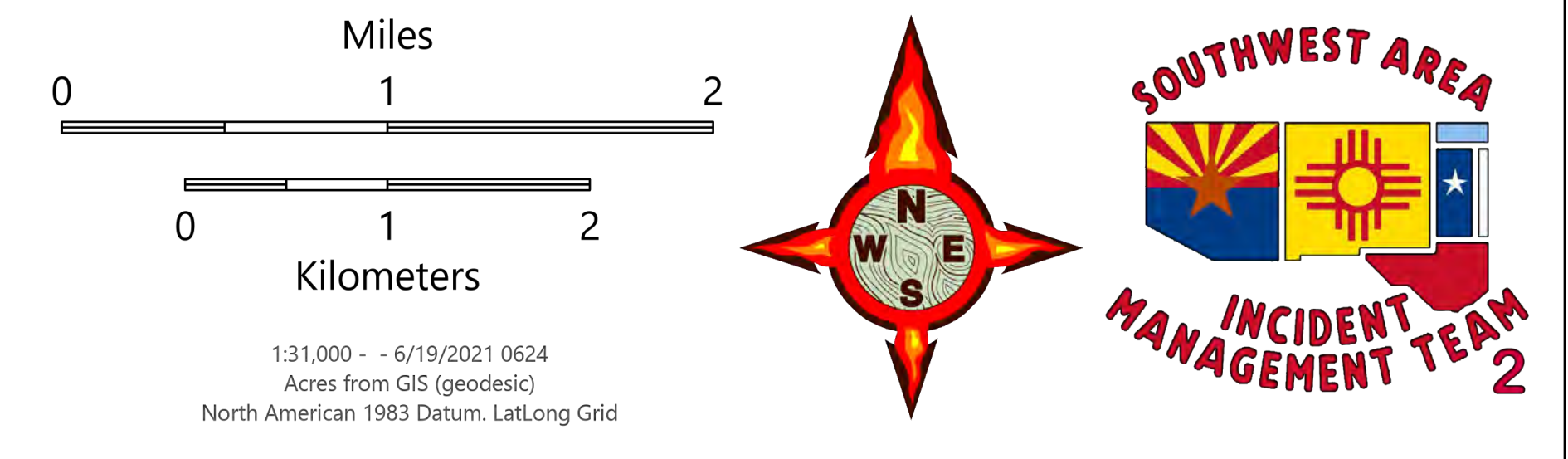
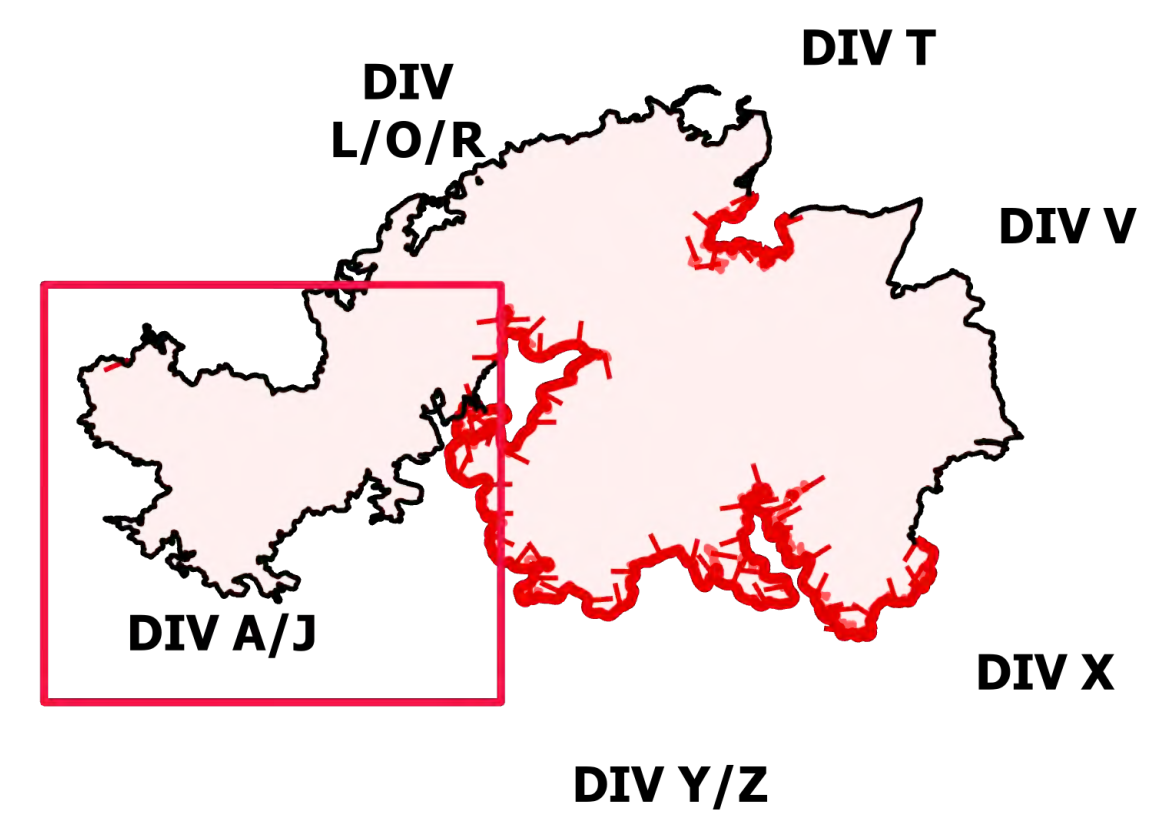

FC Line Type	Label	Repair Status	Repair Comments	Comments	Length Feet
Access or Improved Road		Unknown		Road to well site with equipment	2047
Completed Fuel Break		Unknown			6647
Completed Hand Line		Unknown			6687
Completed Hand Line		Unknown			1899
Completed Hand Line		Unknown	Piles of brush need chipping - home owner asking about piles of brush. Also hesplay around home		837
Completed Mixed Construction Line		Unknown		Hot spot and cold trailed. Used natural features and very little hand line was utilized.	4728

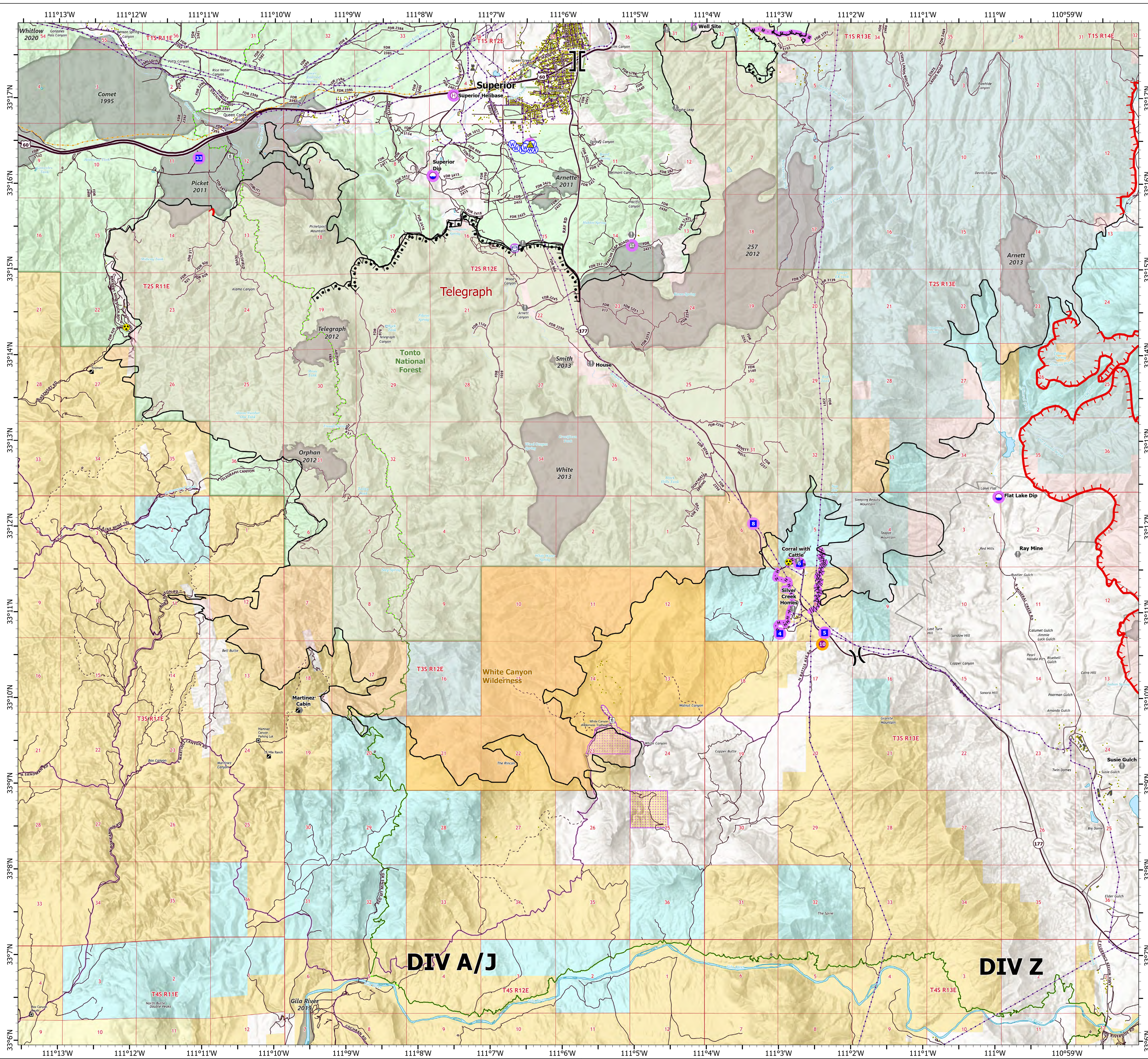

Feature Category (Point Type)	Label	Repair Status	Repair Comments	Latitude WGS84 DDM	Longitude WGS84 DDM
Water Tank	Wellwell	Unknown		33° 15.252' N	111° 06.671' W
Water Tank	Pumpkin - Fire Damage	Unknown	Pumpkins x2 heavy fire damage	33° 15.068' N	110° 47.918' W
Water Tank		Unknown		33° 14.208' N	110° 47.585' W
Water Tank		Unknown		33° 14.270' N	110° 47.218' W
Water Tank	Pumpkin - 6000 Gal	Unknown	6000 gallon pumpkin	33° 16.922' N	110° 49.200' W
Water Tank	Pumpkin - 3000 Gal	Unknown	3000 gallon pumpkin	33° 17.271' N	110° 47.667' W
Water Tank		Unknown		33° 16.618' N	110° 47.862' W
Water Tank		Unknown		33° 18.833' N	110° 48.085' W
Water Tank		Unknown		33° 19.851' N	110° 48.124' W
Water Tank	Pumpkin - 1800 Gal	Unknown	1800 gallon pumpkin	33° 18.128' N	110° 47.653' W
Water Tank		Unknown	Water tank took a few embers, a few hole in the upper 1/3 of the tank.	33° 14.430' N	110° 48.673' W
Water Tank		Unknown		33° 14.586' N	110° 47.681' W
Water Tank		Unknown		33° 14.500' N	110° 47.374' W
Water Tank		Unknown		33° 14.281' N	110° 47.333' W
Water Tank		Unknown		33° 14.667' N	110° 47.255' W
Water Tank		Unknown		33° 14.041' N	110° 47.182' W
Water Tank		Unknown		33° 13.339' N	110° 47.470' W
Water Tank		Unknown		33° 08.862' N	110° 50.283' W
Water Tank	Pumpkin - 1500 Gal	Unknown	1,500 gal pumpkin.	33° 21.313' N	110° 58.806' W
Water Tank	Pumpkin - 1800 Gal	Unknown	1,800 gallon pumpkin.	33° 12.117' N	110° 55.098' W
Water Tank	Pumpkin - 1800 Gal	Unknown	1,800 gallon pumpkin.	33° 15.283' N	110° 57.160' W
Water Tank	Pumpkin - 1800 Gal	Unknown	1,800 gallon pumpkin.	33° 10.561' N	110° 53.991' W
Water Tank	Pumpkin - 1800 Gal	Unknown	1,800 gallon pumpkin - DP102	33° 08.640' N	110° 49.692' W
Water Tank		Unknown		33° 08.794' N	110° 50.105' W
Other Property		Unknown	2 Porta John's and a Hand wash station. Belong to the fire.	33° 04.672' N	110° 55.446' W
Other Property		Unknown	Downed power line	33° 22.101' N	110° 55.693' W

FC Point Type	Label	Repair Status	Repair Comments	Comments	Latitude	Longitude
Dip Site	Flat Lake Dip	Unknown			33° 12.351' N	110° 59.947' W
Dip Site	Superior Dip	Unknown			33° 16.696' N	111° 07.819' W
Drop Point	8	Unknown			33° 12.041' N	111° 03.353' W
Drop Point	5	Unknown			33° 10.768' N	111° 02.363' W
Drop Point	13	Unknown			33° 16.299' N	111° 11.099' W
Drop Point	4	Unknown			33° 10.798' N	111° 02.984' W
Drop Point	6	Unknown			33° 11.577' N	111° 02.713' W
Gate		Unknown		Locked 6/8 STEWART 928-920-1302	33° 15.367' N	111° 05.040' W
Helibase	Superior Helibase	Unknown			33° 17.035' N	111° 07.521' W
Helispot	10	Completed - Ready for Inspection			33° 10.635' N	111° 02.394' W
Safety Zone		Unknown			33° 16.468' N	111° 06.458' W

# SUPPRESSION REPAIR

## DIV L/O/R

Telegraph  
AZ-TNF-1255  
6/19/2021

179,678 acres at 6/18/2021 2219 hrs

- Completed - Inspected
- Repair Needed
- Unknown
- Repair Status Line
- In Progress
- Repair Needed
- Unknown
- Structure
- Campground
- Recreation Residence
- Trailhead
- Other Property
- Water Tank
- Dip Site
- Helispot
- Division Break
- Branch Break
- Incident Command Post
- Drop Point
- Camp
- Lookout
- Value at Risk
- Landmark
- Gate
- Bridge
- Road Repair
- Resource Location
- Repair Point
- Fence - Cut/Damaged
- Dozer Push
- Mobile Weather Unit
- Repeater
- Hazard
- Water Source
- Completed Burnout
- Completed Dozer Line
- Completed Hand Line
- Completed Mixed Construction Line
- Completed Road as Line
- Access or Improved Road
- Fire Edge
- Contained Line
- Wildfire Daily Fire Perimeter
- Road
- Oil and Natural Gas Pipelines
- Transmission Lines
- County or Equivalent
- Township/Range
- Section
- BLM
- Private
- State
- USFS
- Structure
- Fire History
- USFS Wilderness Area

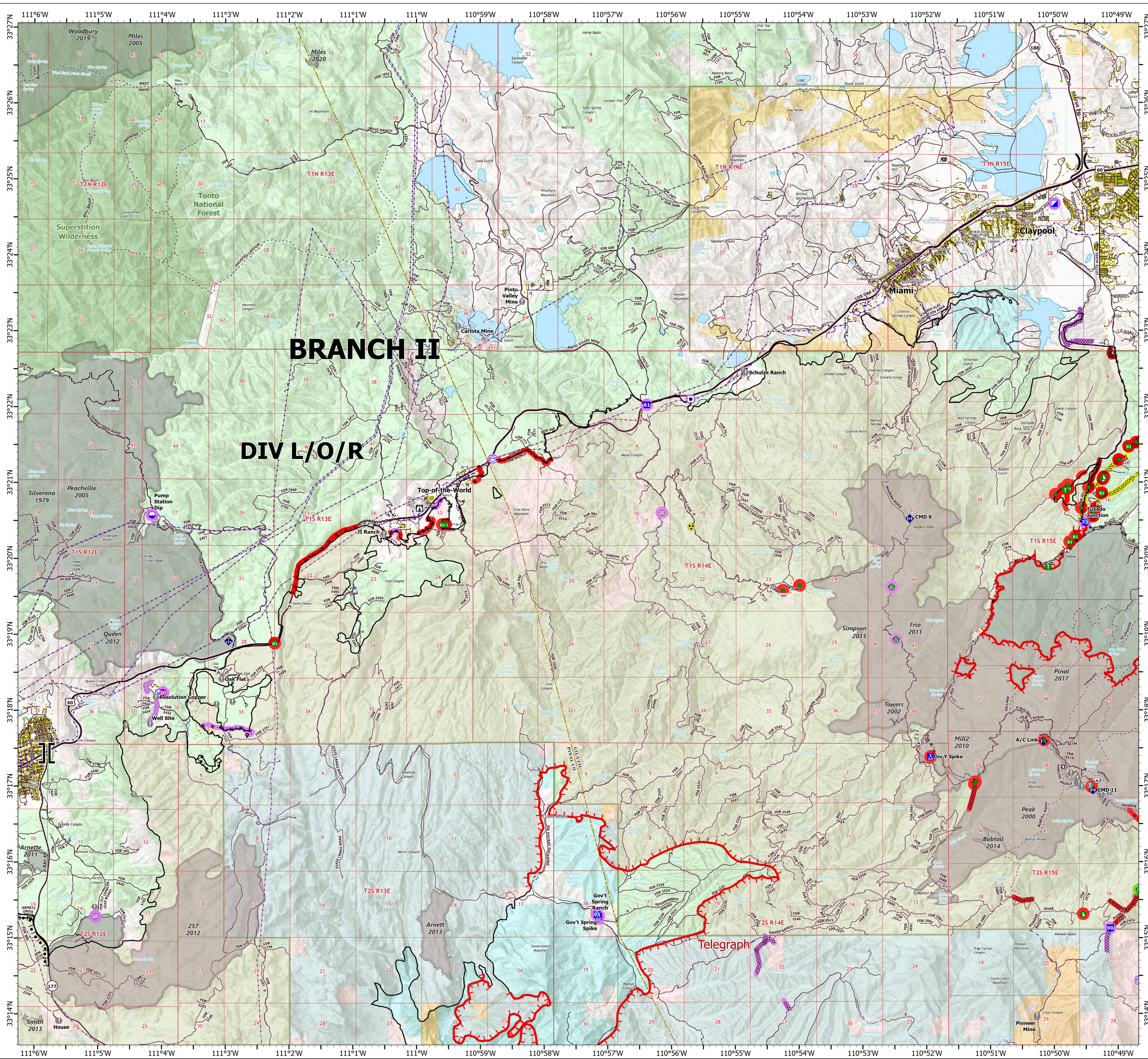
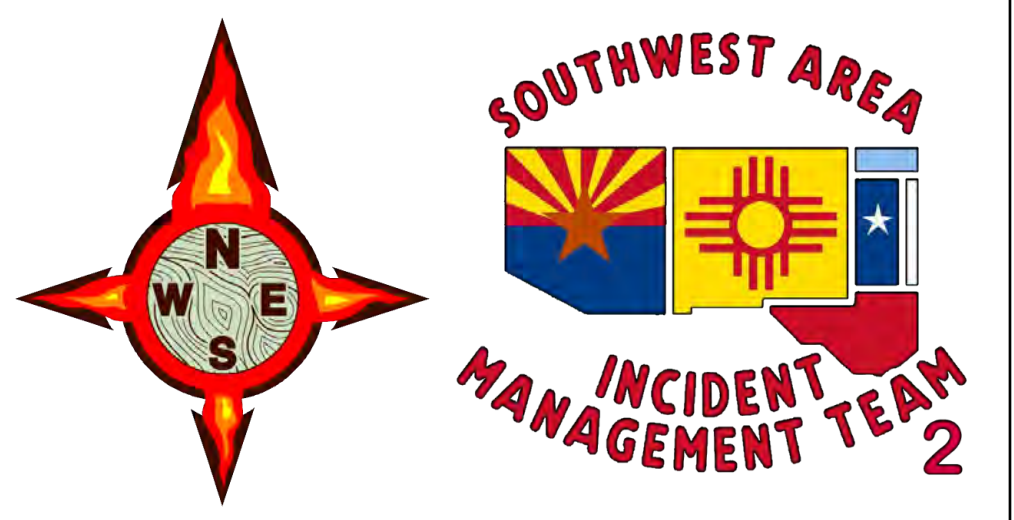
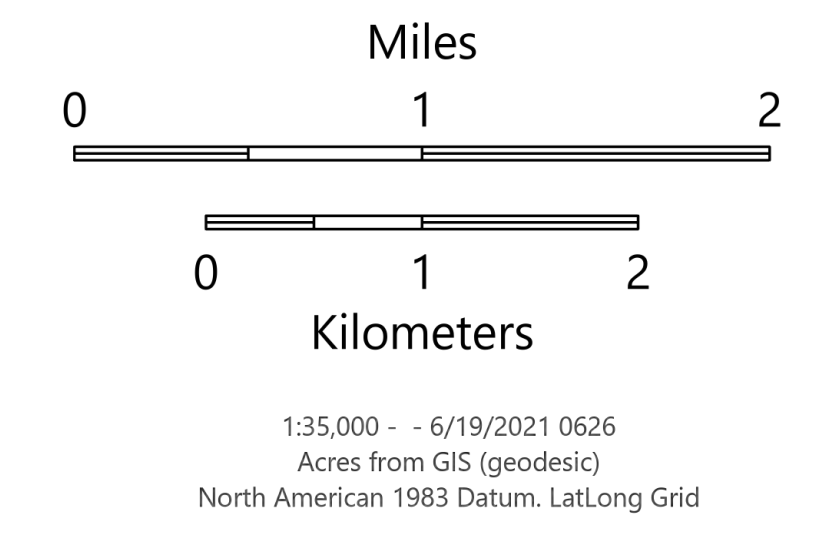
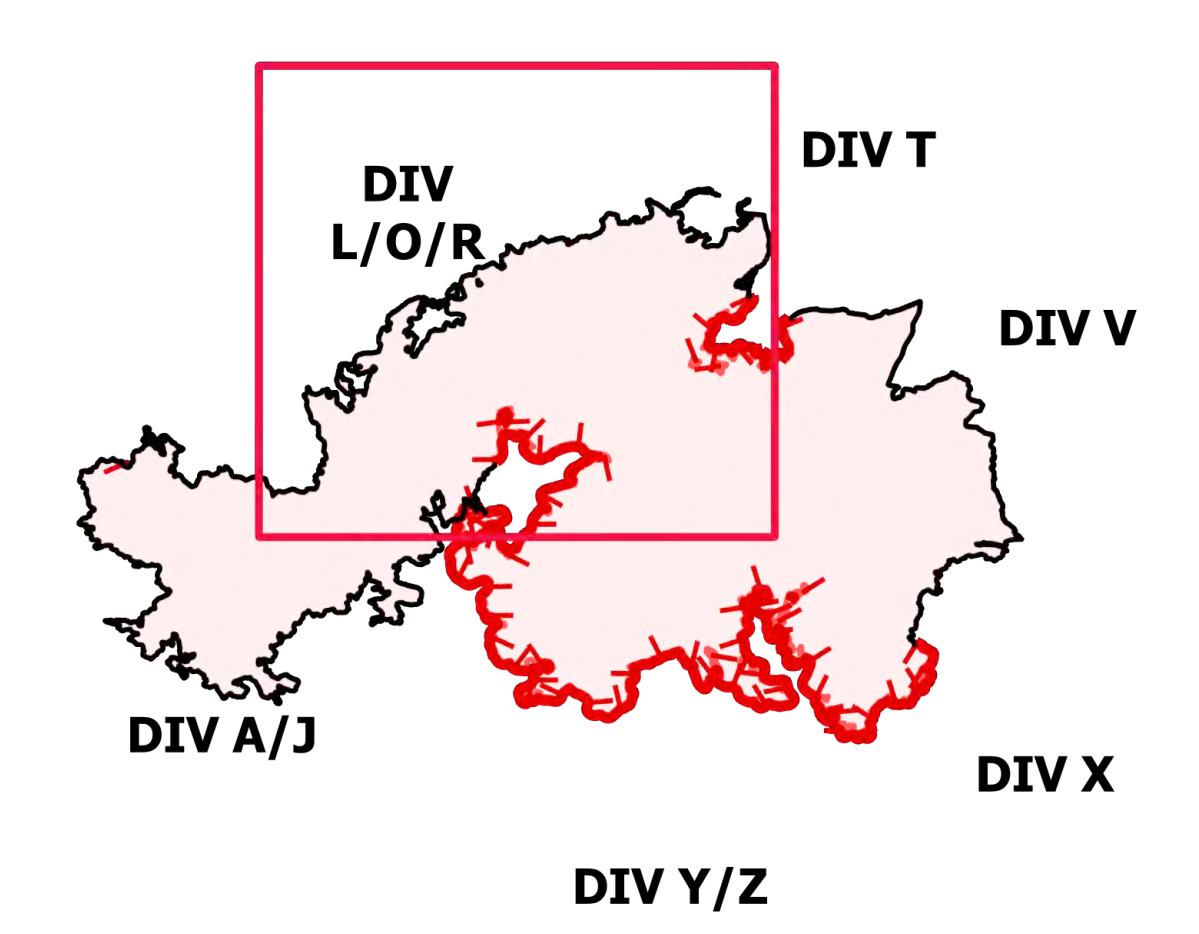

FC Line Type	Label	Repair Status	Repair Comments	Comments	Length Feet
Access or Improved Road		Unknown		Access road to water towers	1181
Access or Improved Road		Unknown		Road to well site with equipment	2087
Completed Dozer Line		In Progress			9309
Completed Dozer Line		In Progress	Waterbars Required. Add obstructions to prevent new travel route	25 ft wide	6397
Completed Dozer Line		In Progress			2263
Completed Dozer Line		Repair Needed			920
Completed Dozer Line		Repair Needed		Pull slash and knock down dirt berms; no scarification needed. Could be done by hand crew	683
Completed Dozer Line		Repair Needed	Steep line. Water bars required. Add obstructions to prevent new travel route	Dozer line and brush clearing on north side	2424
Completed Dozer Line		Repair Needed		Push piles and slash	1017
Completed Dozer Line		Repair Needed	With the exception of closing an access point from road, no repair necessary. Line is blended in with the burnt landscape and no amount of repair can help.	Dozer line burnt on both sides	2372
Completed Dozer Line		Repair Needed		Dozer line brushed by hand crew.	1269
Completed Dozer Line		Repair Needed	Water bars, knock down berms, block vehicle access.	Dozer line brushed by hand crew.	3288
Completed Dozer Line		Repair Needed	Water bars, remove berm, block entrance	Dozer line brushed by hand crew.	1436
Completed Dozer Line		Unknown			1533
Completed Dozer Line		Unknown			5997
Completed Dozer Line		Unknown			265
Completed Dozer Line		Unknown			792
Completed Dozer Line		Unknown			1994
Completed Dozer Line		Unknown			1724
Completed Dozer Line		Unknown			500
Completed Dozer Line		Unknown			1876
Completed Hand Line		Repair Needed	Repair hand line if needed.	Hand line with hose lay.	340
Completed Hand Line		Repair Needed	Scatter brush.	Hand line.	540
Completed Hand Line		Repair Needed	Scatter brush.	Scatter brush.	383
Completed Hand Line		Repair Needed	Scatter brush.	Hand line and natural features. Scatter brush	762
Completed Hand Line		Repair Needed	25' saw cut with scrape	25' saw cut with scrape	5529
Completed Hand Line		Repair Needed	Scatter brush to cover.	Line goes through historic trash pile. Arch eval? It is on private	194
Completed Hand Line		Repair Needed	Scatter brush		158
Completed Hand Line		Repair Needed	cup trenches along some stretches, other parts of it going straight up and down the hill Oh, much of it right along the fire edge.		1697
Completed Hand Line		Unknown			407
Completed Hand Line		Unknown			770
Completed Mixed Construction Line		Repair Needed	Look at chipping brush and closing road.	Control line utilized old road bed. Evaluate need for closure. Wind row of brush probably needs to be chipped.	1653
Completed Mixed Construction Line		Repair Needed	Hand line is on flat ground but probably needs some repair	Hand line and some trails/roads used to control spot fire	2483
Completed Mixed Construction Line		Unknown	Flow line put in by private citizens/landowner.	Wet line and plow line along fire edge. Flow line put in by private citizens.	1071
Completed Mixed Construction Line		Unknown		Hot spot and cold trail. Used natural features and very little hand line was utilized.	4728
Completed Road as Line		In Progress	Light repair. Excavator - no grader needed		2233
Completed Road as Line		Repair Needed	Chip wind row	320 road. Wind row of brush needs prep.	5762
Completed Road as Line		Repair Needed	Guard rails near devils canyon need to be evaluated. ADOT	Hwy 60 used a control line.	7876
Completed Road as Line		Unknown			501
Completed Road as Line		Unknown		Driveway. Some chipping near house at end of driveway	635
Repair Line		Repair Needed	Brush piled in ditch along road, scatter so it isn't road hazard or blocking drainage ditch.		687
Repair Line		Repair Needed	Brush piled in ditch along road, scatter so it isn't road hazard or blocking drainage ditch.		2358
Repair Line		Repair Needed		Slash to chip	4346

Feature Category (Point Type)	Label	Repair Status	Comments	Latitude WGS84 DDM	Longitude WGS84 DDM
Water Tank	Wellwell	Unknown		33° 15.252' N	110° 06.671' W
Water Tank	Pumpkin - Fire Damage	Unknown	Pumpkins x2 heavy fire damage	33° 15.068' N	110° 07.918' W
Water Tank	Unknown	Unknown		33° 14.270' N	110° 07.285' W
Water Tank	Unknown	Unknown		33° 14.270' N	110° 07.218' W
Water Tank	Pumpkin - 6000 Gal	Unknown	6000 gallon pumpkin	33° 16.922' N	110° 09.200' W
Water Tank	Pumpkin - 3000 Gal	Unknown	3000 gallon pumpkin	33° 17.271' N	110° 07.667' W
Water Tank	Unknown	Unknown		33° 16.618' N	110° 07.862' W
Water Tank	Unknown	Unknown		33° 18.833' N	110° 08.085' W
Water Tank	Unknown	Unknown		33° 19.851' N	110° 08.124' W
Water Tank	Pumpkin - 1800 Gal	Unknown	1800 gallon pumpkin	33° 18.128' N	110° 07.653' W
Water Tank	Unknown	Unknown	Water tank took a few embers, a few holes in the upper 1/3 of the tank.	33° 14.430' N	110° 08.673' W
Water Tank	Unknown	Unknown		33° 14.586' N	110° 07.681' W
Water Tank	Unknown	Unknown		33° 14.500' N	110° 07.374' W
Water Tank	Unknown	Unknown		33° 14.281' N	110° 07.333' W
Water Tank	Unknown	Unknown		33° 14.657' N	110° 07.255' W
Water Tank	Unknown	Unknown		33° 14.041' N	110° 07.182' W
Water Tank	Unknown	Unknown		33° 13.339' N	110° 07.470' W
Water Tank	Unknown	Unknown		33° 08.862' N	110° 05.283' W
Water Tank	Pumpkin - 1500 Gal	Unknown	1,500 gal pumpkin.	33° 21.313' N	110° 08.806' W
Water Tank	Pumpkin - 1800 Gal	Unknown	1,800 gallon pumpkin	33° 12.117' N	110° 05.988' W
Water Tank	Pumpkin - 1800 Gal	Unknown	1,800 gallon pumpkin	33° 15.283' N	110° 07.160' W
Water Tank	Pumpkin - 1800 Gal	Unknown	1,800 gallon pumpkin	33° 10.561' N	110° 05.991' W
Water Tank	Pumpkin - 1800 Gal	Unknown	1,800 gallon pumpkin - DP102	33° 08.640' N	110° 09.692' W
Water Tank	Unknown	Unknown		33° 08.794' N	110° 05.105' W
Other Property	Unknown	Unknown	2 Porta John's and a Hand wash station. Belong to the fire.	33° 04.672' N	110° 05.446' W
Other Property	Unknown	Unknown	Downed power line	33° 22.101' N	110° 05.693' W

FC Point Type	Label	Repair Status	Repair Comments	Comments	Latitude	Longitude
Camp	Div Y Spike	Repair Needed	Verify all components of spike camp has been removed from campground.		33° 17.389' N	110° 05.934' W
Camp	Gov't Spring Spike	Unknown			33° 15.290' N	110° 07.143' W
Dip Site	Pump Station Dip	Unknown		Caution Power Lines	33° 20.576' N	110° 04.153' W
Dozer Push	Repair Needed	Repair Needed	Boulders/berms to prevent motor access on dozer line	Boulder meets road	33° 21.044' N	110° 08.228' W
Dozer Push	Repair Needed	Repair Needed	Pull in slash pile.	Safety pulled.	33° 21.072' N	110° 09.209' W
Drop Point	63	Unknown			33° 15.316' N	110° 08.945' W
Drop Point	72	Unknown			33° 22.026' N	110° 06.383' W
Drop Point	95	Unknown			33° 20.074' N	110° 09.508' W
Drop Point	95	Unknown			33° 15.313' N	110° 07.167' W
Fence - Cut/Damaged	Repair Needed	Repair Needed			33° 18.886' N	110° 02.227' W
Fence - Cut/Damaged	Repair Needed	Repair Needed		20 foot stretch of fence needs to be mended	33° 20.287' N	110° 09.661' W
Fence - Cut/Damaged	Repair Needed	Repair Needed	Slash added to existing pile. Could chip or scatter.	Cut barb wire fence for spot fire control. Needs to be mended	33° 20.451' N	110° 09.596' W
Fence - Cut/Damaged	Repair Needed	Repair Needed	If machine is available, place boulders along fence line to prevent bare motor access on dozer line	Barbed wire	33° 20.861' N	110° 09.242' W
Fence - Cut/Damaged	Repair Needed	Repair Needed	10 ft stretch of fence cut.		33° 20.918' N	110° 09.767' W
Fence - Cut/Damaged	Repair Needed	Repair Needed		Barbed wire	33° 21.472' N	110° 08.820' W
Fence - Cut/Damaged	Repair Needed	Repair Needed			33° 20.287' N	110° 09.661' W
Fence - Cut/Damaged	Repair Needed	Repair Needed			33° 20.219' N	110° 09.747' W
Gate	Unknown	Unknown		Locked 6/5 B. STEWART 928-920-1302	33° 15.287' N	111° 05.040' W
Gate	Unknown	Unknown		Electric gate combo 1113/ Tom and Jane Hale	33° 20.603' N	110° 06.147' W
Helispot	30	Unknown		Concrete pad. Wind sock. Needs approval but is a designated helicopter site.	33° 18.234' N	111° 03.980' W
Incident Command Post	Repair Needed	Repair Needed	Power pole and lines down, unsure of service provider		33° 24.672' N	110° 09.979' W
Repair Point	Repair Needed	Repair Needed		Cut fence at the Madiera/loola gate	33° 19.582' N	110° 05.250' W
Repair Point	Repair Needed	Repair Needed	Large pile of slash, could chip or scatter.		33° 20.841' N	110° 09.971' W
Repair Point	Repair Needed	Repair Needed	Slash added to existing pile. Could chip or scatter.		33° 20.507' N	110° 09.842' W
Repair Point	Repair Needed	Repair Needed			33° 20.537' N	110° 09.380' W
Repair Point	Repair Needed	Repair Needed	May require hand crew for repairs	Fence cut	33° 20.591' N	110° 09.367' W
Repair Point	Repair Needed	Repair Needed		Fence cut. needs perm closure as used as historic gate	33° 20.665' N	110° 09.333' W
Repair Point	Repair Needed	Repair Needed	Slash pile, chip or scatter.		33° 20.907' N	110° 09.776' W
Repair Point	Repair Needed	Repair Needed	Hill top safety zone		33° 20.936' N	110° 09.452' W
Repair Point	Repair Needed	Repair Needed	Safety zone push		33° 20.665' N	110° 09.565' W
Repair Point	Repair Needed	Repair Needed	Safety zone push		33° 20.665' N	110° 09.565' W
Repair Point	Repair Needed	Repair Needed	Close access to dozer line	Dozer line meets road	33° 21.208' N	110° 08.976' W
Repair Point	Repair Needed	Repair Needed	Close access to road to dozer line	Dozer line meets road	33° 21.298' N	110° 08.976' W
Repair Point	Repair Needed	Repair Needed	Close access to dozer line	Brush piles, chip or scatter. Scatter might be most efficient option.	33° 17.607' N	110° 05.154' W
Repair Point	Repair Needed	Repair Needed	Close access to dozer line	Brush piles, scatter or chip	33° 16.869' N	110° 09.409' W
Repair Point	Repair Needed	Repair Needed	Close access to dozer line	Dozer line meets road	33° 17.607' N	110° 05.154' W
Repair Point	Repair Needed	Repair Needed	Close access to dozer line	Dozer line meets road	33° 17.607' N	110° 05.154' W
Road Repair	Completed - Inspected	Completed - Inspected	Clean up and pull back berms	Dozer push	33° 17.025' N	110° 05.249' W
Road Repair	Unknown	Unknown	Saw required to clear	Road unusable. Downed tree on road. Update, tree has been cleared.	33° 15.631' N	110° 08.670' W
Road Repair	Unknown	Unknown	Clean out cattle guard	Clean out cattle guard	33° 18.934' N	110° 05.475' W
Road Repair	Unknown	Unknown	Clean out cattle guard	Clean out cattle guard	33° 19.627' N	110° 05.543' W

# SUPPRESSION REPAIR

## DIV T

Telegraph  
AZ-TNF-1255  
6/19/2021

179,678 acres at 6/18/2021 2219 hrs

- Repair Needed
- Unknown
- Repair Status Line
- In Progress
- Repair Needed
- Unknown
- Structure
- ▲ Campground
- ▲ District Office
- ▲ Recreation Residence
- ▲ Trailhead
- ▲ Water Tank
- Dip Site
- Division Break
- Incident Command Post
- Drop Point
- Camp
- Value at Risk
- Landmark
- Bridge
- Road Repair
- Resource Location
- Repair Point
- Fence - Cut/Damaged
- Dozer Push
- Repeater
- Water Source
- Completed Burnout
- Completed Dozer Line
- Completed Fuel Break
- Completed Hand Line
- Completed Mixed Construction Line
- Completed Road as Line
- Road Repair
- Fire Edge
- Contained Line
- Wildfire Daily Fire Perimeter
- Road
- Oil and Natural Gas Pipelines
- Transmission Lines
- County or Equivalent
- Township/Range
- Section
- BLM
- Indian Lands
- Private
- State
- USFS
- Structure
- Fire History

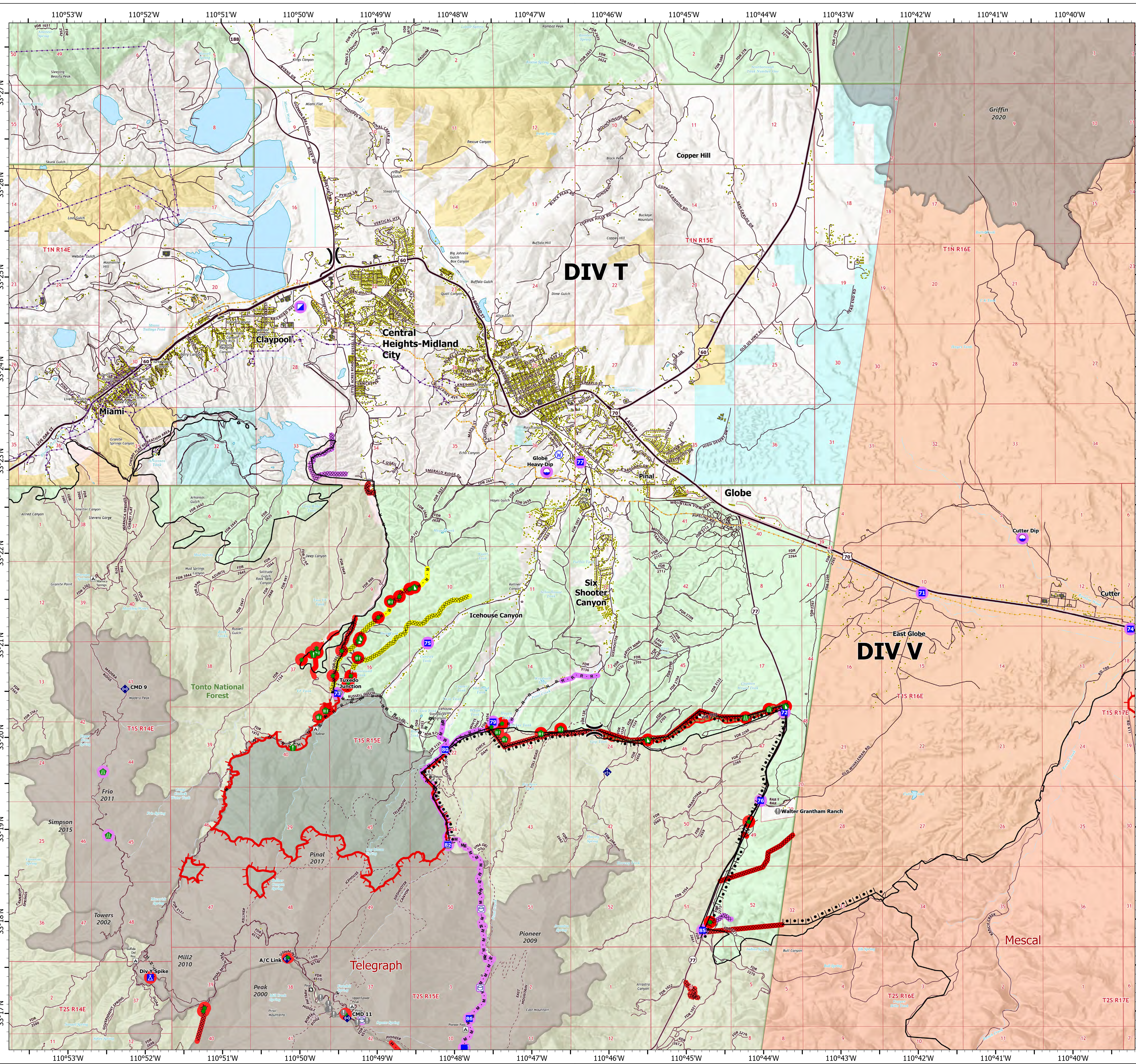
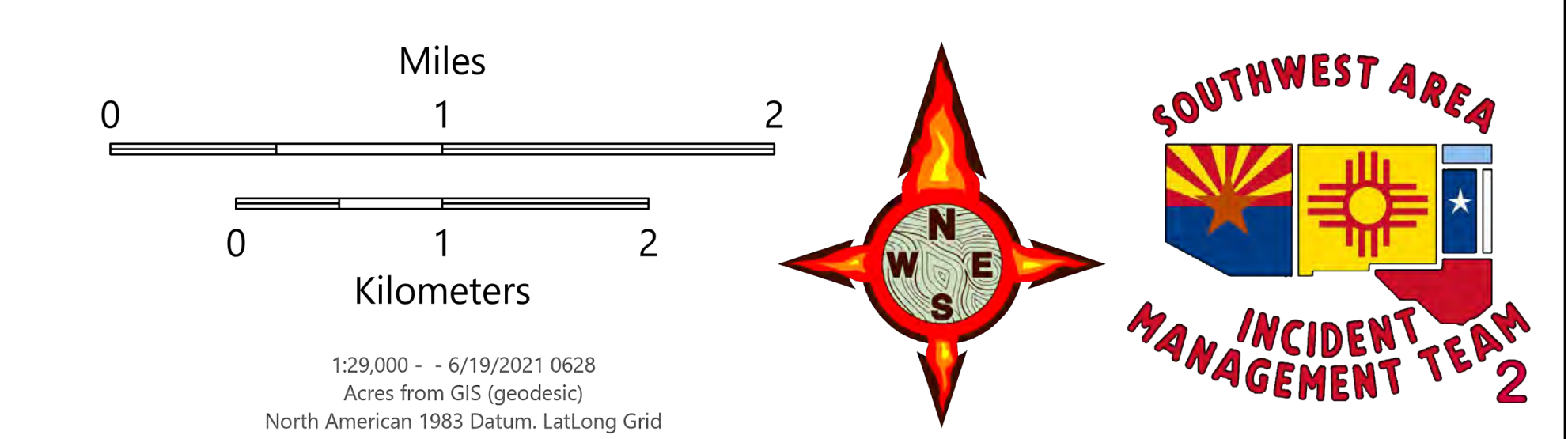
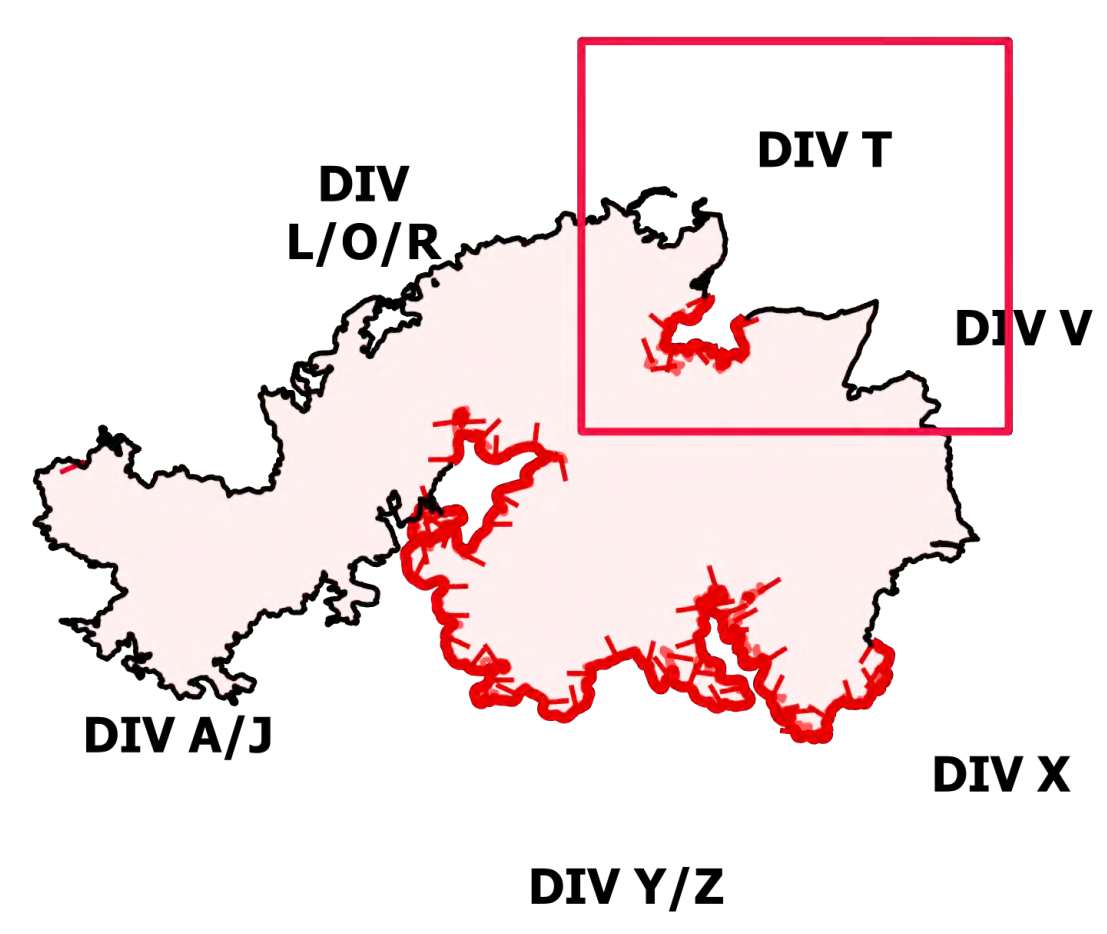

FC Line Type	Label	Repair Status	Repair Comments	Comments	Length Feet
Completed Dozer Line		In Progress			5989
Completed Dozer Line		In Progress			918
Completed Dozer Line		In Progress	Waterbars Required. Add obstructions to prevent new travel route	25 ft wide	6397
Completed Dozer Line		In Progress			2263
Completed Dozer Line		Repair Needed			920
Completed Dozer Line		Repair Needed			1622
Completed Dozer Line		Repair Needed			19643
Completed Dozer Line		Repair Needed		Pull slash and knock down dirt berms; no scarification needed. Could be done by hand crew	683
Completed Dozer Line		Repair Needed	Steep line. Water bars required. Add obstructions to prevent new travel route	Dozer line and brush clearing on north side	2424
Completed Dozer Line		Repair Needed		Push piles and slash	1017
Completed Dozer Line		Repair Needed	With the exception of closing an access point from road, no repair necessary. Line is blended in with the burnt landscape and no amount of repair can help.	Dozer line burnt on both sides	2372
Completed Dozer Line		Repair Needed			5989
Completed Dozer Line		Repair Needed			5262
Completed Dozer Line		Repair Needed			516
Completed Dozer Line		Repair Needed			1766
Completed Dozer Line		Unknown			5997
Completed Dozer Line		Unknown			265
Completed Dozer Line		Unknown			1624
Completed Fuel Break		Repair Needed	Pull slash		255
Completed Hand Line		Repair Needed		25' saw cut with scrape	5529
Completed Hand Line		Repair Needed	Scatter brush to cover	Line goes through historic trash pile. Arch evat? It is private	194
Completed Hand Line		Repair Needed	Scatter brush		158
Completed Hand Line		Repair Needed	cup trenches along some stretches, other parts of it going straight up and down the hill OH, much of it right along the fire edge.		1697
Completed Mixed Construction Line		Unknown			2240
Completed Mixed Construction Line		Unknown		Completed hand prep to this point	4317
Completed Mixed Construction Line		Unknown		Hand prep completed	2926
Completed Mixed Construction Line		Unknown		Hand prep completed	7369
Completed Mixed Construction Line		Unknown			584
Completed Mixed Construction Line		Unknown			670
Completed Mixed Construction Line		Unknown			5540
Completed Mixed Construction Line		Unknown		Mastication	3583
Completed Mixed Construction Line		Unknown		Mastication	1987
Completed Mixed Construction Line		Unknown			2405
Completed Mixed Construction Line		Unknown			1564
Completed Mixed Construction Line		Unknown			2106
Completed Road as Line		In Progress	knock down berms and close any access points to dozer line		2233
Completed Road as Line		In Progress	Light repair. Excavator - no grader needed		3415
Completed Road as Line		Unknown			1778
Completed Road as Line		Unknown			2494
Repair Line		Repair Needed	Brush piled in ditch along road, scatter so it isn't road hazard or blocking drainage ditch.		687
Repair Line		Repair Needed	Brush piled in ditch along road, scatter so it isn't road hazard or blocking drainage ditch.		2358
Road Repair		Repair Needed	Pull back berms and grade		14057

Feature Category (Point Type)	Label	Repair Status	Comments	Latitude WGS84 DDM	Longitude WGS84 DDM
Water Tank	Helwell	Unknown		33° 15.252' N	110° 06.671' W
Water Tank	Pumpkin - Fire Damage	Unknown	Pumpkins x2 heavy fire damage	33° 15.068' N	110° 47.918' W
Water Tank		Unknown		33° 14.208' N	110° 47.585' W
Water Tank		Unknown		33° 14.270' N	110° 47.218' W
Water Tank	Pumpkin - 6000 Gal	Unknown	6000 gallon pumpkin	33° 16.923' N	110° 49.200' W
Water Tank	Pumpkin - 3000 Gal	Unknown	3000 gallon pumpkin	33° 17.271' N	110° 47.667' W
Water Tank		Unknown		33° 16.618' N	110° 47.862' W
Water Tank		Unknown		33° 18.833' N	110° 48.085' W
Water Tank		Unknown		33° 19.851' N	110° 48.124' W
Water Tank	Pumpkin - 1800 Gal	Unknown	1800 gallon pumpkin	33° 18.128' N	110° 47.653' W
Water Tank		Unknown	Water tank took a few embers, a few holes in the upper 1/3 of the tank.	33° 14.430' N	110° 48.673' W
Water Tank		Unknown		33° 14.586' N	110° 47.681' W
Water Tank		Unknown		33° 14.500' N	110° 47.374' W
Water Tank		Unknown		33° 14.381' N	110° 47.333' W
Water Tank		Unknown		33° 14.667' N	110° 47.255' W
Water Tank		Unknown		33° 14.041' N	110° 47.182' W
Water Tank		Unknown		33° 13.339' N	110° 47.470' W
Water Tank		Unknown		33° 08.862' N	110° 50.283' W
Water Tank	Pumpkin - 1500 Gal	Unknown	1,500 gal pumpkin.	33° 21.313' N	110° 58.806' W
Water Tank	Pumpkin - 1800 Gal	Unknown	1,800 gallon pumpkin	33° 12.117' N	110° 55.098' W
Water Tank	Pumpkin - 1800 Gal	Unknown	1,800 gallon pumpkin	33° 15.283' N	110° 57.167' W
Water Tank	Pumpkin - 1800 Gal	Unknown	1,800 gallon pumpkin	33° 10.561' N	110° 53.991' W
Water Tank	Pumpkin - 1800 Gal	Unknown	1,800 gallon pumpkin - DP102	33° 08.640' N	110° 49.692' W
Water Tank		Unknown		33° 08.794' N	110° 50.105' W
Other Property		Unknown	2 Porta John's and a Hand wash station. Belong to the fire.	33° 04.672' N	110° 55.446' W
Other Property		Unknown	Downed power line	33° 22.101' N	110° 55.893' W

FC Point Type	Label	Repair Status	Repair Comments	Comments	Latitude	Longitude
Camp	Div V Spike	Repair Needed		Remnants of spike camp has been removed from campgrounds	33° 27.869' N	110° 51.934' W
Dip Site	Globe Heavy Dip	Unknown		20000 gallon metal tank with hydrant 500 gpm	33° 22.877' N	110° 46.797' W
Dip Site	Cutter Dip	Unknown		Good northwest of Apache gold mines type 2 and 3 helicopters	33° 21.144' N	110° 46.818' W
Dozer Push		Repair Needed	Scarify, drag and slash	Safety push out approx 100x40	33° 19.963' N	110° 45.490' W
Dozer Push		Repair Needed	Pull back slash	Staging area	33° 20.322' N	110° 43.794' W
Dozer Push		Repair Needed	Rebuild/berms to prevent motor access on dozer line	Dozer line meets road	33° 21.044' N	110° 46.621' W
Dozer Push		Repair Needed	Pull in slash pile	Safety pulkoff	33° 21.072' N	110° 49.200' W
Dozer Push		Repair Needed		Road push	33° 21.629' N	110° 46.307' W
Drop Point	73	Unknown			33° 20.474' N	110° 49.509' W
Drop Point	75	Unknown			33° 21.019' N	110° 48.338' W
Drop Point	77	Unknown			33° 22.981' N	110° 46.354' W
Drop Point	80	Unknown		To City Fire Department Station 41	33° 18.862' N	110° 48.114' W
Drop Point	82	Unknown			33° 18.826' N	110° 48.081' W
Drop Point	86	Unknown			33° 16.598' N	110° 47.809' W
Drop Point	87	Unknown			33° 21.017' N	110° 49.829' W
Drop Point	72	Unknown			33° 20.256' N	110° 43.721' W
Drop Point	79	Unknown			33° 20.160' N	110° 47.697' W
Drop Point	76	Unknown			33° 20.300' N	110° 49.388' W
Drop Point	71	Unknown			33° 21.551' N	110° 41.939' W
Drop Point	74	Unknown			33° 21.151' N	110° 49.239' W
Drop Point	85	Unknown		FR 227749 Hwy 77	33° 21.892' N	110° 46.767' W
Fence - Cut/Damaged		Repair Needed		Fence cut	33° 20.051' N	110° 47.433' W
Fence - Cut/Damaged		Repair Needed		Fence cut	33° 19.973' N	110° 47.344' W
Fence - Cut/Damaged		Repair Needed		Cut behind wire fence	33° 20.036' N	110° 48.894' W
Fence - Cut/Damaged		Repair Needed		Cut behind wire fence	33° 20.082' N	110° 46.618' W
Fence - Cut/Damaged		Repair Needed		If machine is available, place blockers along fence line to prevent future motor access on dozer line.	33° 20.981' N	110° 46.247' W
Fence - Cut/Damaged		Repair Needed		10 ft stretch of fence cut.	33° 20.919' N	110° 49.767' W
Fence - Cut/Damaged		Repair Needed			33° 21.425' N	110° 46.828' W
Fence - Cut/Damaged		Repair Needed			33° 20.288' N	110° 49.661' W
Fence - Cut/Damaged		Repair Needed			33° 20.219' N	110° 49.747' W
Incident Command Post		Unknown			33° 20.672' N	110° 49.679' W
Repair Point		Repair Needed		Large pile of slash, could chip or scatter.	33° 20.841' N	110° 49.971' W
Repair Point		Repair Needed		Slash added to existing pile. Could chip or scatter.	33° 20.920' N	110° 49.842' W
Repair Point		Repair Needed			33° 20.972' N	110° 49.388' W
Repair Point		Repair Needed		May require hand crew for repairs	33° 20.911' N	110° 49.362' W
Repair Point		Repair Needed		Fence cut: needs perm closure as used as historic gate	33° 20.665' N	110° 49.337' W
Repair Point		Repair Needed		Dozer line meets road	33° 21.298' N	110° 49.876' W
Repair Point		Repair Needed		Dozer line meets road	33° 20.930' N	110° 49.452' W
Repair Point		Repair Needed		Small pile of slash, chip or scatter.	33° 20.665' N	110° 49.567' W
Repair Point		Repair Needed		Safety zone push	33° 20.665' N	110° 49.567' W
Repair Point		Repair Needed		Safety zone push	33° 20.665' N	110° 49.567' W
Repair Point		Repair Needed		Close access from road to dozer line	33° 21.607' N	110° 48.568' W
Repair Point		Repair Needed		Close access to dozer line	33° 21.529' N	110° 48.707' W
Repair Point		Repair Needed		Close access from road to dozer line	33° 21.298' N	110° 49.876' W
Repair Point		Repair Needed		Dozer line meets road	33° 20.144' N	110° 47.376' W
Repair Point		Repair Needed		Chip cut debris from culvert and light	33° 20.106' N	110° 47.514' W
Repair Point		Repair Needed		Culvert beneath road bed has been destroyed. Replace in-kind	33° 21.607' N	110° 49.154' W
Repair Point		Repair Needed		Brush piles, chip or scatter. Scatter might be more efficient option.	33° 19.899' N	110° 49.409' W
Repair Point		Repair Needed		Start dozer line	33° 19.071' N	110° 49.184' W

# SUPPRESSION REPAIR

## DIV V

Telegraph  
AZ-TNF-1255  
6/19/2021

179,678 acres at 6/18/2021 2219 hrs

- Completed - Inspected
- Repair Needed
- Unknown
- Repair Status Line
- In Progress
- Repair Needed
- Unknown
- Structure
- ▲ Campground
- ▲ District Office
- ▲ Trailhead
- ▲ Other
- ▲ Water Tank
- Dip Site
- ⌋ Division Break
- ⌋ Branch Break
- Drop Point
- Value at Risk
- Gate
- Bridge
- Road Repair
- Repair Point
- Fence - Cut/Damaged
- Dozer Push
- Mobile Weather Unit
- Repeater
- Hazard
- Water Source
- Completed Burnout
- Completed Dozer Line
- Completed Fuel Break
- Completed Hand Line
- Completed Mixed Construction Line
- Completed Road as Line
- Road Repair
- Fire Edge
- Contained Line
- Wildfire Daily Fire Perimeter
- Road
- Oil and Natural Gas Pipelines
- County or Equivalent
- Township/Range
- Section
- BLM
- Indian Lands
- Private
- State
- USFS
- Structure
- Fire History

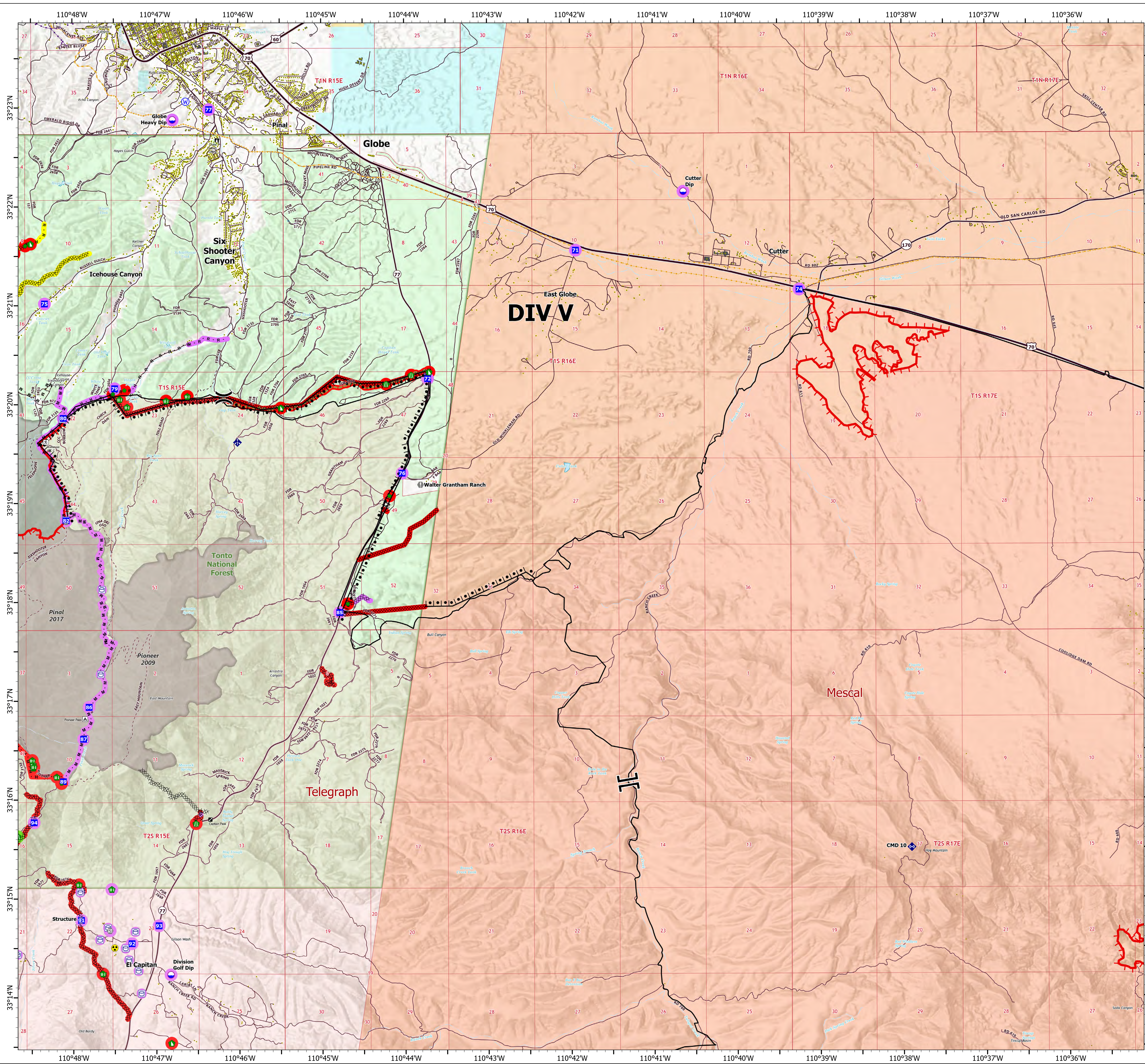
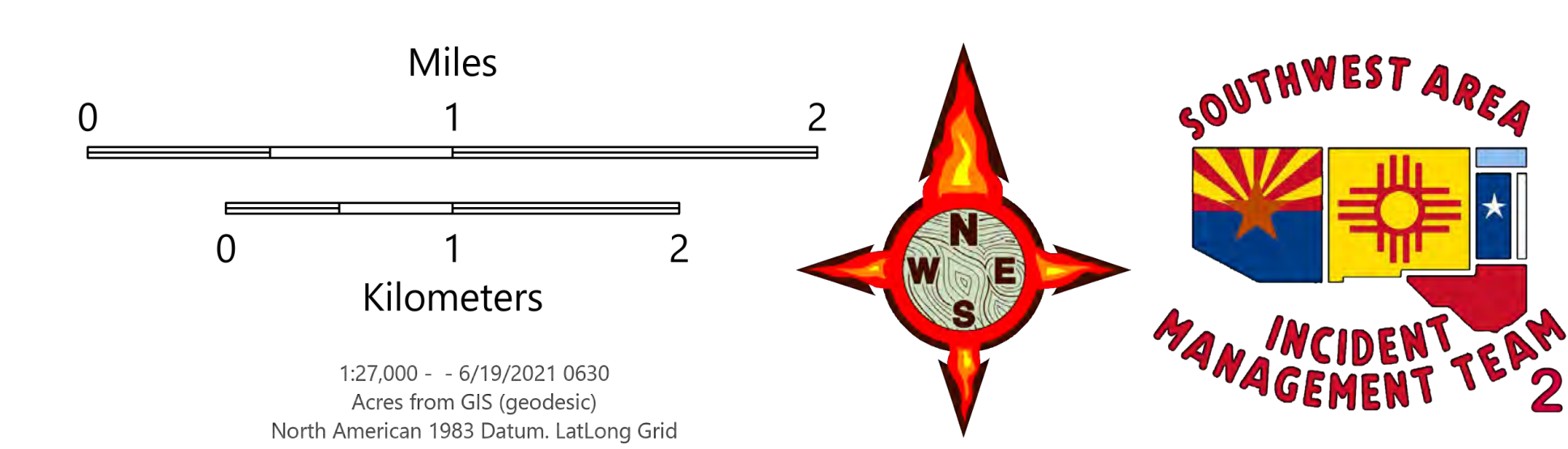
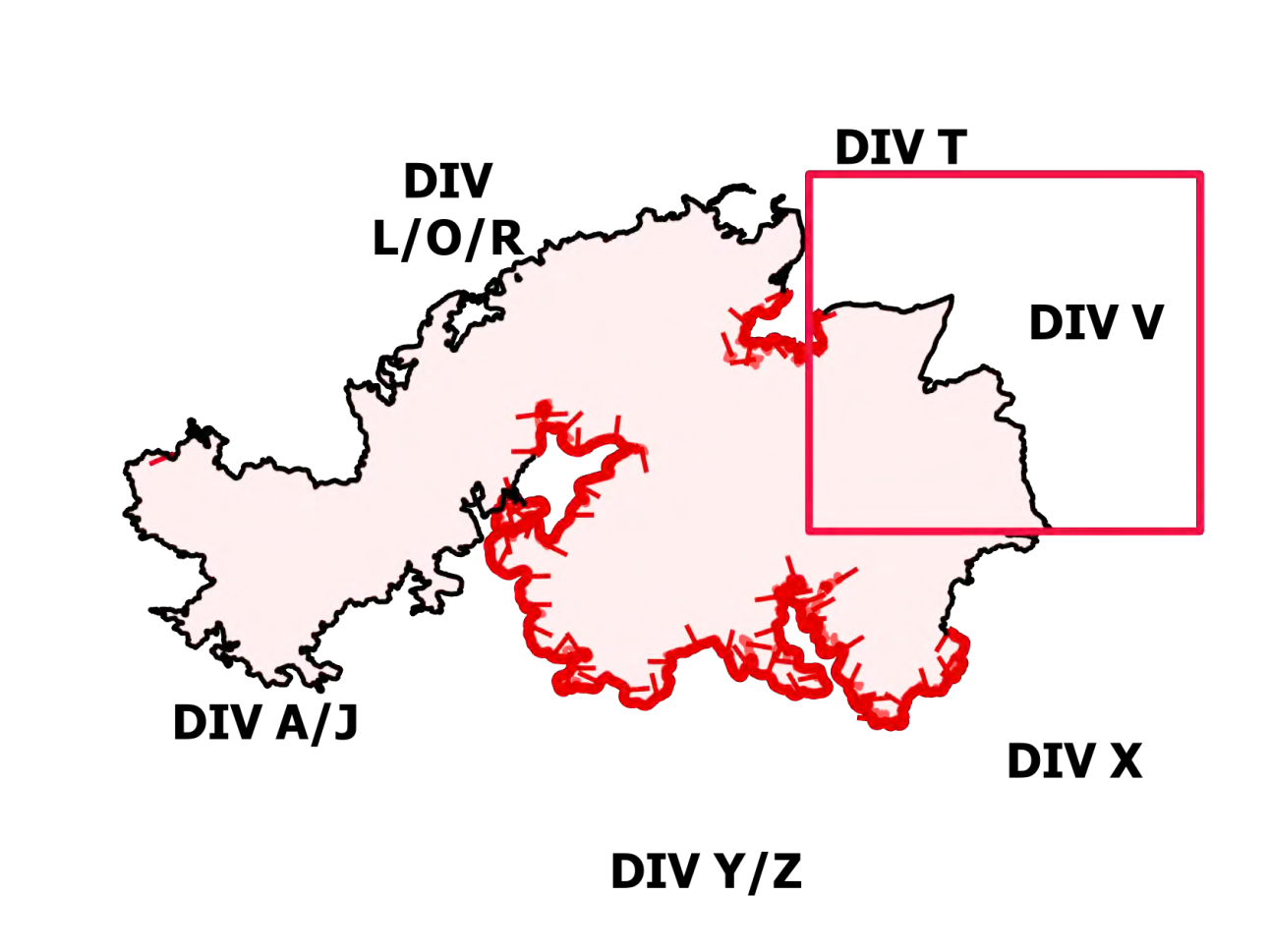

FC Line Type	Label	Repair Status	Repair Comments	Comments	Length Feet
Completed Dozer Line		In Progress			9389
Completed Dozer Line		In Progress			918
Completed Dozer Line		Repair Needed	Closed forest road	Opened up road in division Y	1814
Completed Dozer Line		Repair Needed			1622
Completed Dozer Line		Repair Needed			19643
Completed Dozer Line		Repair Needed			3540
Completed Dozer Line		Repair Needed	berms and water bars needed		3356
Completed Dozer Line		Repair Needed	water bars and berms pulled		3396
Completed Dozer Line		Repair Needed			354
Completed Dozer Line		Repair Needed	old road was reopened		2708
Completed Dozer Line		Repair Needed			5989
Completed Dozer Line		Repair Needed			516
Completed Dozer Line		Repair Needed	Water bars, knock down berms, block vehicle access.	Dozer line brushed by hand crew.	3298
Completed Dozer Line		Repair Needed			1766
Completed Dozer Line		Repair Needed			1214
Completed Dozer Line		Unknown			1624
Completed Fuel Break		Repair Needed	Pull slash		256
Completed Hand Line		Repair Needed		25' saw cut with scrape	5529
Completed Mixed Construction Line		Unknown			2240
Completed Mixed Construction Line		Unknown		Completed hand prep to this point	4317
Completed Mixed Construction Line		Unknown		Hand prep completed	2926
Completed Mixed Construction Line		Unknown		Hand prep completed	7369
Completed Mixed Construction Line		Unknown			584
Completed Mixed Construction Line		Unknown			670
Completed Mixed Construction Line		Unknown		Mastication	5540
Completed Mixed Construction Line		Unknown		Mastication	3583
Completed Mixed Construction Line		Unknown			1987
Completed Mixed Construction Line		Unknown			2405
Completed Mixed Construction Line		Unknown			1564
Completed Road as Line		In Progress	knock down berms and close any access points to dozer line		2106
Completed Road as Line		Unknown			3415
Completed Road as Line		Unknown			1778
Completed Road as Line		Unknown			2494
Fence		Unknown		cut fence	2
Road Repair		Repair Needed	Pull back berms and grade		14057

Feature Category (Point Type)	Label	Repair Status	Repair Comments	Comments	Latitude WGS84 DDM	Longitude WGS84 DDM
Water Tank	Wellwell	Unknown			33° 15.252' N	110° 06.671' W
Water Tank	Pumpkin - Fire Damage	Unknown	Pumpkins x2 heavy fire damage		33° 15.068' N	110° 47.918' W
Water Tank	Cutter Dip	Unknown			33° 14.208' N	110° 47.585' W
Water Tank		Unknown			33° 14.270' N	110° 47.218' W
Water Tank	Pumpkin - 6000 Gal	Unknown	6000 gallon pumpkin		33° 16.922' N	110° 49.200' W
Water Tank	Pumpkin - 3000 Gal	Unknown	3000 gallon pumpkin		33° 17.271' N	110° 47.667' W
Water Tank		Unknown			33° 16.618' N	110° 47.862' W
Water Tank		Unknown			33° 18.833' N	110° 48.085' W
Water Tank		Unknown			33° 19.551' N	110° 48.124' W
Water Tank	Pumpkin - 1800 Gal	Unknown	1800 gallon pumpkin		33° 18.128' N	110° 47.653' W
Water Tank		Unknown	Water tank took a few embers, a few holes in the upper 1/3 of the tank.		33° 14.430' N	110° 48.673' W
Water Tank		Unknown			33° 14.586' N	110° 47.681' W
Water Tank		Unknown			33° 14.500' N	110° 47.374' W
Water Tank		Unknown			33° 14.261' N	110° 47.323' W
Water Tank		Unknown			33° 14.657' N	110° 47.255' W
Water Tank		Unknown			33° 14.041' N	110° 47.182' W
Water Tank		Unknown			33° 13.339' N	110° 47.470' W
Water Tank		Unknown			33° 08.862' N	110° 50.283' W
Water Tank	Pumpkin - 1500 Gal	Unknown	1,500 gal pumpkin.		33° 21.313' N	110° 58.806' W
Water Tank	Pumpkin - 1800 Gal	Unknown	1,800 gallon pumpkin.		33° 12.117' N	110° 55.098' W
Water Tank	Pumpkin - 1800 Gal	Unknown	1,800 gallon pumpkin.		33° 15.283' N	110° 57.167' W
Water Tank	Pumpkin - 1800 Gal	Unknown	1,800 gallon pumpkin.		33° 10.561' N	110° 53.991' W
Water Tank	Pumpkin - 1800 Gal	Unknown	1,800 gallon pumpkin - DP102		33° 08.640' N	110° 49.692' W
Water Tank		Unknown			33° 08.794' N	110° 50.105' W
Other Property		Unknown	2 Porta John's and a Hand wash station. Belong to the fire.		33° 04.672' N	110° 55.446' W
Other Property		Unknown	Downed power line		33° 22.101' N	110° 55.693' W

FC Point Type	Label	Repair Status	Repair Comments	Comments	Latitude	Longitude
Dip Site	Globe Heavy Dip	Unknown		10000 gallon metal tank with hydrant 500 gpm	33° 22.877' N	110° 49.797' W
Dip Site	Division Golf Dip	Unknown		6000 gallon pumpkin "Division Golf Dip"	33° 14.231' N	110° 46.828' W
Dip Site	Cutter Dip	Unknown		Food northwest of Apache and cañon type 2 and 3 helicopters	33° 21.144' N	110° 46.828' W
Dozer Push		Repair Needed	Scarfry, drag and slash	Safety push out approx 100x40	33° 19.963' N	110° 45.499' W
Dozer Push		Repair Needed	Pull back slash	Staging area	33° 20.322' N	110° 45.799' W
Dozer Push		Repair Needed		Road push	33° 21.628' N	110° 46.828' W
Dozer Push		Repair Needed	Slash needs chipped	FRS YH09P50W	33° 13.539' N	110° 46.821' W
Drop Point	75	Unknown		Drop Point, Pumpkin + hose, supplies	33° 21.019' N	110° 46.338' W
Drop Point	77	Unknown		30 City Fire Department Station #1	33° 21.981' N	110° 46.394' W
Drop Point	80	Unknown			33° 19.862' N	110° 46.114' W
Drop Point	82	Unknown			33° 18.826' N	110° 46.081' W
Drop Point	86	Unknown			33° 18.838' N	110° 46.060' W
Drop Point	89	Unknown			33° 18.187' N	110° 48.120' W
Drop Point	87	Unknown		Telegraph fire drop point - road drops down to dummy locked gate to back Taylor's place, no close turn arounds	33° 18.617' N	110° 47.872' W
Drop Point	91	Unknown			33° 18.796' N	110° 47.910' W
Drop Point	92	Unknown			33° 14.548' N	110° 47.207' W
Drop Point	93	Unknown			33° 14.729' N	110° 46.971' W
Drop Point	94	Unknown			33° 15.771' N	110° 48.472' W
Drop Point	72	Unknown			33° 20.296' N	110° 45.321' W
Drop Point	79	Unknown			33° 20.160' N	110° 47.469' W
Drop Point	76	Unknown			33° 19.300' N	110° 44.031' W
Drop Point	71	Unknown			33° 21.359' N	110° 46.036' W
Drop Point	74	Unknown			33° 21.151' N	110° 52.239' W
Drop Point	85	Unknown		FR 2272H49W77	33° 17.892' N	110° 44.787' W
Fence - Cut/Damaged		Repair Needed		Fence cut	33° 20.051' N	110° 47.413' W
Fence - Cut/Damaged		Repair Needed		Fence cut	33° 19.973' N	110° 47.344' W
Fence - Cut/Damaged		Repair Needed		Cut barbed wire fence	33° 20.030' N	110° 46.874' W
Fence - Cut/Damaged		Repair Needed		Cut barbed wire fence	33° 20.027' N	110° 46.818' W
Fence - Cut/Damaged		Repair Needed		Cut barbed wire fence	33° 14.241' N	110° 47.647' W
Fence - Cut/Damaged		Repair Needed		Barbed wire	33° 16.363' N	110° 48.484' W
Fence - Cut/Damaged		Repair Needed		Barbed wire	33° 16.329' N	110° 48.481' W
Fence - Cut/Damaged		Repair Needed		Barbed wire	33° 16.234' N	110° 48.199' W
Fence - Cut/Damaged		Repair Needed		Barbed wire	33° 16.338' N	110° 48.475' W
Fence - Cut/Damaged		Repair Needed		Barbed wire	33° 16.402' N	110° 48.481' W
Fence - Cut/Damaged		Repair Needed		Barbed wire	33° 15.144' N	110° 47.933' W
Fence - Cut/Damaged		Unknown			33° 15.096' N	110° 47.538' W
Gate		Unknown		Dummy locked after gate left to Steerer's right to Doug Taylor's forest boundary. Additional assessment road to right before gate leads to safety zone which is also good lookout point	33° 14.678' N	110° 47.561' W
Repair Point		Repair Needed		Close access from road to dozer line	33° 21.607' N	110° 48.568' W
Repair Point		Repair Needed		Close access to dozer line	33° 21.520' N	110° 48.707' W
Repair Point		Repair Needed		Damaged culvert	33° 20.144' N	110° 47.011' W
Repair Point		Repair Needed		Close beneath road bed has been destroyed. Replace in-kind	33° 20.106' N	110° 47.514' W
Repair Point		Repair Needed		Cutgrass is starting to sag more and bounce. Possible hazard	33° 18.167' N	110° 48.141' W
Repair Point		Repair Needed		Dozer line start	33° 20.071' N	110° 46.184' W
Repair Point		Repair Needed		Dozer line start	33° 17.981' N	110° 44.688' W
Road Repair		Completed - Inspected	Saw required to clear	Road impassable. Downed tree on road. Update, tree has been cleared.	33° 15.631' N	110° 48.670' W
Road Repair		Repair Needed	Scarfry, drag and slash	Scarfry push out	33° 20.201' N	110° 46.222' W
Road Repair		Repair Needed	Close spot	Sloof from road	33° 20.292' N	110° 46.919' W
Road Repair		Repair Needed		Dozer line start	33° 15.760' N	110° 46.522' W

# SUPPRESSION REPAIR

## DIV X

Telegraph  
AZ-TNF-1255  
6/19/2021

179,678 acres at 6/18/2021 2219 hrs

- Completed - Inspected
- Repair Needed
- Unknown
- Repair Status Line
- Unknown
- Structure
- ▲ Campground
- 🏠 Recreation Residence
- 🏠 Other
- 🌊 Water Tank
- ⬇ Dip Site
- ⌋ Division Break
- ⌋ Branch Break
- ⌋ Drop Point
- ▲ Camp
- Value at Risk
- 🚪 Gate
- 🚧 Road Repair
- 🚧 Repair Point
- 🚧 Fence - Cut/Damaged
- 🚧 Dozer Push
- 🚧 Repeater
- ⚠ Hazard
- ⊠ Completed Dozer Line
- ⊠ Completed Hand Line
- ⊠ Completed Mixed Construction Line
- ⊠ Completed Road as Line
- Fire Edge
- Contained Line
- Other
- Wildfire Daily Fire Perimeter
- Road
- Transmission Lines
- County or Equivalent
- Township/Range
- Section
- BLM
- Indian Lands
- Private
- State
- USFS
- Wilderness Area Boundary
- Federal Land within Wilderness Area
- BLM Area of Critical Environmental Concern
- Structure
- Fire History

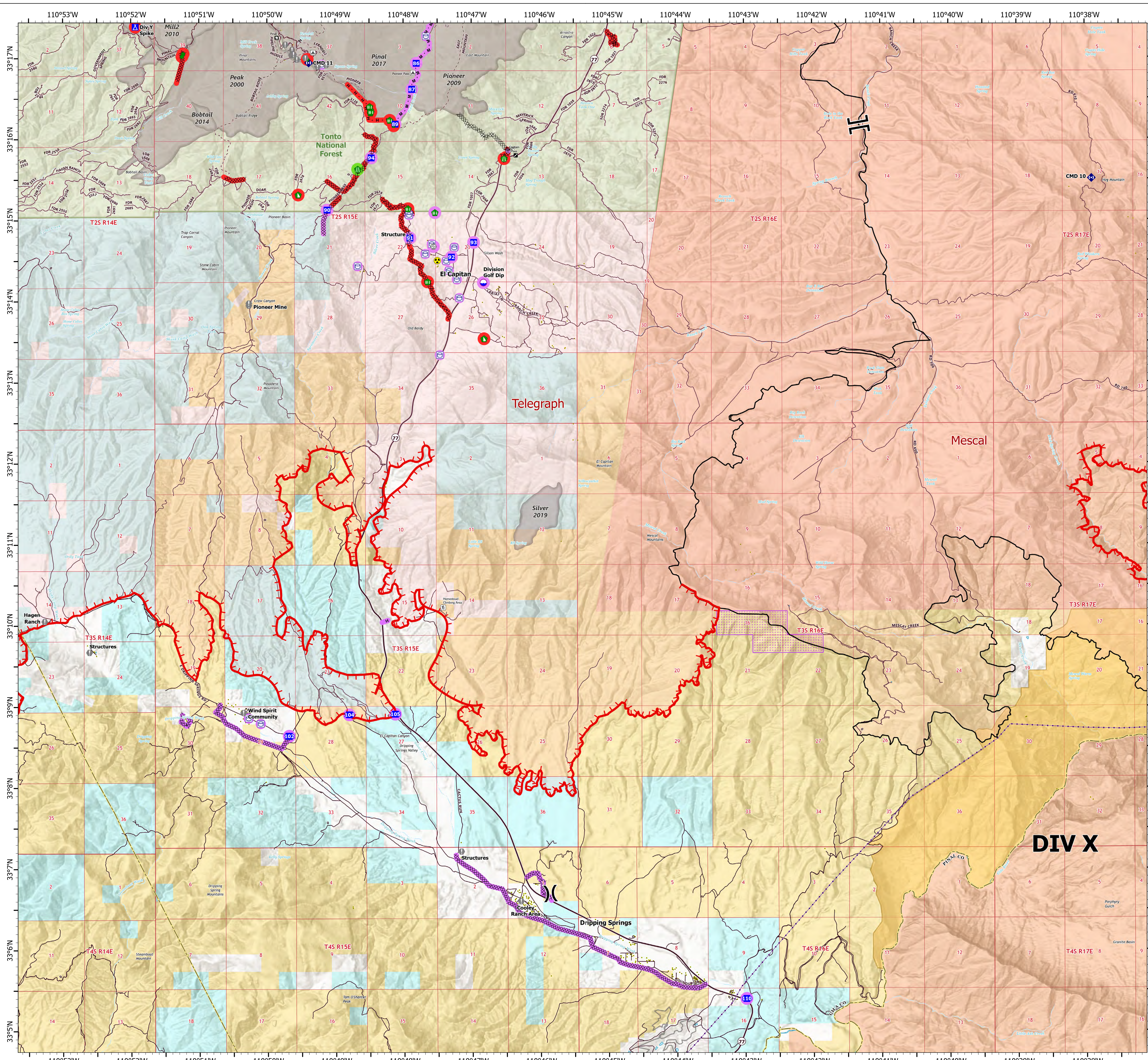
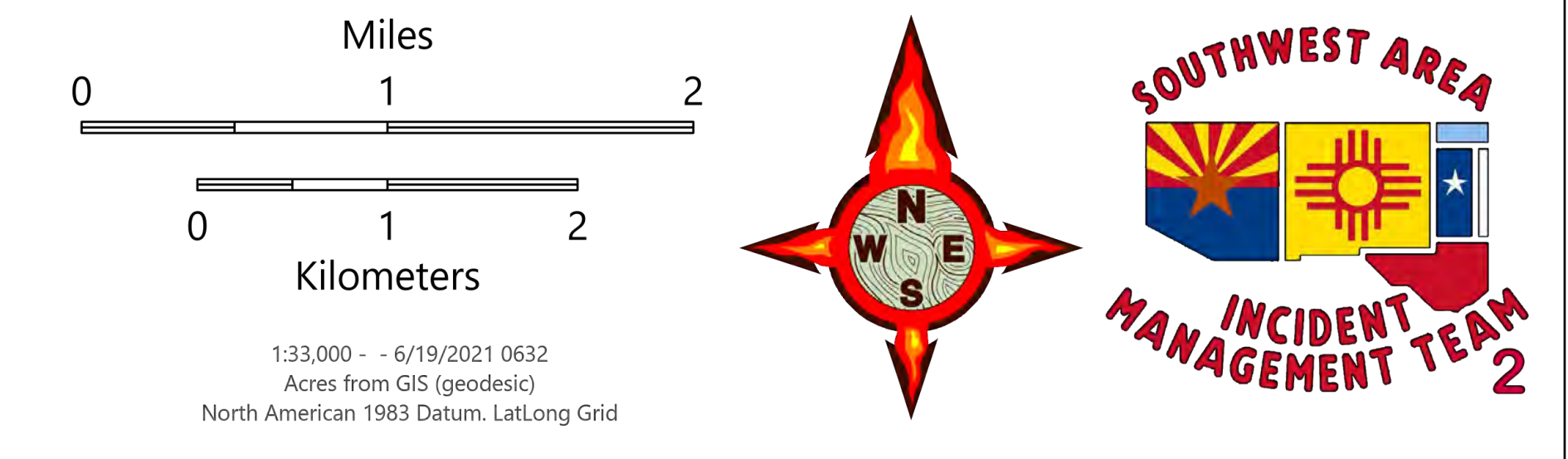
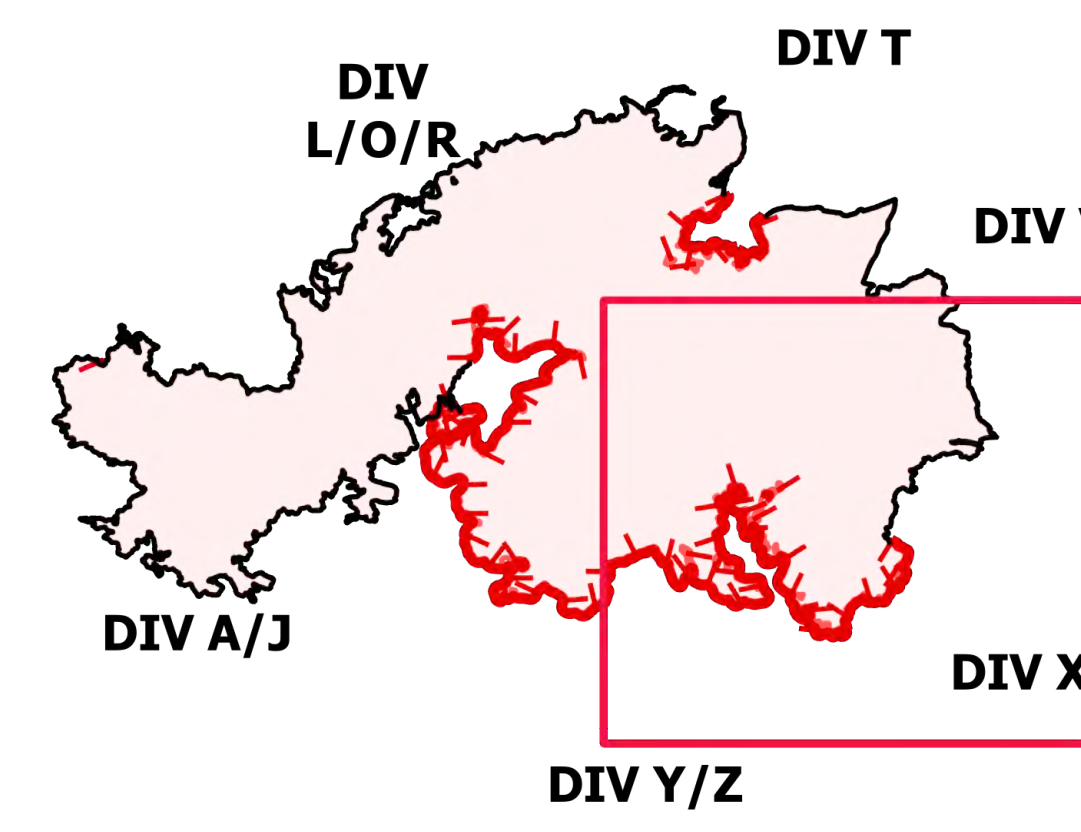

FC Line Type	Label	Repair Status	Repair Comments	Comments	Length Feet
Completed Dozer Line		Repair Needed	Closed forest road	Opened up road in division Y	1814
Completed Dozer Line		Repair Needed	berms and water bars needed		3356
Completed Dozer Line		Repair Needed	water bars and berms pulled		3396
Completed Dozer Line		Repair Needed	old road was reopened		354
Completed Dozer Line		Repair Needed	With the exception of closing an access point from road, no repair necessary. Line has blended in with the burnt landscape and no amount of repair can help.	Dozer line burnt on both sides	2708
Completed Dozer Line		Repair Needed			2372
Completed Dozer Line		Repair Needed			516
Completed Dozer Line		Repair Needed		Dozer line brushed by hand crew.	1259
Completed Dozer Line		Repair Needed	Water bars, knock down berms, block vehicle access.	Dozer line brushed by hand crew.	3298
Completed Dozer Line		Repair Needed	Water bars, remove berm, block entrance	Dozer line brushed by hand crew.	1436
Completed Dozer Line		Repair Needed			1766
Completed Dozer Line		Repair Needed	Hand crew to hide entrance from Hwy.		1214
Completed Dozer Line		Repair Needed			1533
Completed Dozer Line		Unknown			265
Completed Dozer Line		Unknown			1780
Completed Dozer Line		Unknown			7591
Completed Dozer Line		Unknown			1724
Completed Dozer Line		Unknown			22509
Completed Dozer Line		Unknown			2462
Completed Hand Line		Repair Needed		25' saw cut with scrape	5529
Completed Hand Line		Unknown		Ties road to rock cliff	454
Completed Mixed Construction Line		Unknown		Hand prep completed	2926
Completed Mixed Construction Line		Unknown		Hand prep completed	7369
Fence		Unknown		cut fence	2

Feature Category (Point Type)	Label	Repair Status	Comments	Latitude WGS84 DDM	Longitude WGS84 DDM
Water Tank	Well	Unknown		33° 15.252' N	110° 06.671' W
Water Tank	Pumpkin - Fire Damage	Unknown	Pumpkins x2 heavy fire damage	33° 15.068' N	110° 47.918' W
Water Tank		Unknown		33° 14.208' N	110° 47.585' W
Water Tank		Unknown		33° 14.270' N	110° 47.218' W
Water Tank	Pumpkin - 6000 Gal	Unknown	6000 gallon pumpkin	33° 16.923' N	110° 49.200' W
Water Tank	Pumpkin - 3000 Gal	Unknown	3000 gallon pumpkin	33° 17.271' N	110° 47.667' W
Water Tank		Unknown		33° 16.618' N	110° 47.862' W
Water Tank		Unknown		33° 18.833' N	110° 48.085' W
Water Tank		Unknown		33° 19.851' N	110° 48.124' W
Water Tank	Pumpkin - 1800 Gal	Unknown	1800 gallon pumpkin	33° 18.128' N	110° 47.653' W
Water Tank		Unknown	Water tank took a few embers, a few holes in the upper 1/3 of the tank.	33° 14.430' N	110° 48.673' W
Water Tank		Unknown		33° 14.586' N	110° 47.681' W
Water Tank		Unknown		33° 14.500' N	110° 47.374' W
Water Tank		Unknown		33° 14.281' N	110° 47.333' W
Water Tank		Unknown		33° 14.657' N	110° 47.355' W
Water Tank		Unknown		33° 14.041' N	110° 47.182' W
Water Tank		Unknown		33° 13.339' N	110° 47.470' W
Water Tank		Unknown		33° 08.862' N	110° 50.283' W
Water Tank	Pumpkin - 1500 Gal	Unknown	1,500 gal pumpkin.	33° 21.313' N	110° 58.806' W
Water Tank	Pumpkin - 1800 Gal	Unknown	1,800 gallon pumpkin.	33° 12.117' N	110° 55.098' W
Water Tank	Pumpkin - 1800 Gal	Unknown	1,800 gallon pumpkin.	33° 15.283' N	110° 57.167' W
Water Tank	Pumpkin - 1800 Gal	Unknown	1,800 gallon pumpkin.	33° 10.561' N	110° 53.991' W
Water Tank	Pumpkin - 1800 Gal	Unknown	1,800 gallon pumpkin - DP102	33° 08.640' N	110° 49.692' W
Water Tank		Unknown		33° 08.794' N	110° 50.105' W
Other Property		Unknown	2 Porta John's and a Hand wash station. Belong to the fire.	33° 04.672' N	110° 55.446' W
Other Property		Unknown	Downed power line	33° 22.101' N	110° 55.693' W

FC Point Type	Label	Repair Status	Repair Comments	Comments	Latitude	Longitude
Camp	Div Y Spike	Repair Needed	Verify all components of spike camp has been removed from campground.		33° 17.389' N	110° 51.934' W
Dip Site	Division Golf Dip	Unknown		6000 gallon pumpkin "Division Golf Dip"	33° 14.231' N	110° 46.828' W
Dozer Push		Repair Needed	Slash needs chipped	FOBS THOMPSON	33° 13.539' N	110° 46.821' W
Dozer Push		Repair Needed			33° 15.316' N	110° 49.545' W
Drop Point	86	Unknown			33° 16.387' N	110° 47.859' W
Drop Point	89	Unknown			33° 16.187' N	110° 48.100' W
Drop Point	87	Unknown			33° 16.617' N	110° 47.875' W
Drop Point	91	Unknown		Telegraph Fire drop point - road drops down to dummy locked gate to Jack Taylor's place, no close turn around.	33° 14.788' N	110° 47.910' W
Drop Point	92	Unknown			33° 14.548' N	110° 47.297' W
Drop Point	93	Unknown			33° 14.729' N	110° 46.971' W
Drop Point	94	Unknown			33° 15.717' N	110° 48.472' W
Drop Point	90	Unknown			33° 15.130' N	110° 49.121' W
Drop Point	102	Unknown			33° 08.642' N	110° 49.689' W
Drop Point	105	Unknown			33° 09.912' N	110° 48.132' W
Drop Point	104	Unknown			33° 08.902' N	110° 48.806' W
Drop Point	110	Unknown		New drop point requested by Div's trainee	33° 05.390' N	110° 42.987' W
Fence - Cut/Damaged		Repair Needed			33° 14.241' N	110° 47.647' W
Fence - Cut/Damaged		Repair Needed			33° 16.361' N	110° 46.484' W
Fence - Cut/Damaged		Repair Needed		Barbed wire	33° 16.202' N	110° 46.481' W
Fence - Cut/Damaged		Repair Needed		Barbed wire	33° 16.234' N	110° 46.199' W
Fence - Cut/Damaged		Repair Needed		Barbed wire	33° 16.338' N	110° 46.475' W
Fence - Cut/Damaged		Repair Needed		Barbed wire	33° 16.402' N	110° 46.499' W
Fence - Cut/Damaged		Repair Needed		Barbed wire	33° 15.144' N	110° 47.933' W
Fence - Cut/Damaged		Unknown			33° 15.098' N	110° 47.538' W
Gate		Unknown		Dummy locked - after gate left to Silver's right to Taylor's at forest boundary. Additional cement road to right before gate leads to safety zone which is also good lookout point.	33° 14.678' N	110° 47.561' W
Repair Point		Repair Needed		Cattleguard is starting to sag more and possible hazard	33° 16.167' N	110° 46.141' W
Repair Point		Repair Needed		Brush piles, scatter on dip	33° 16.989' N	110° 49.409' W
Repair Point		Repair Needed		Close access to dozerline from road with boulders and earthen berm	33° 17.058' N	110° 51.231' W
Repair Point		Repair Needed		Dozerline meets road		
Repair Point		Repair Needed		Clean up and pull back berms	33° 17.025' N	110° 51.249' W
Road Repair		Completed - Inspected		Road unusable. Downed tree on road. Update, tree has been cleared.	33° 15.631' N	110° 46.670' W
Road Repair		Repair Needed		Saw required to clear	33° 15.767' N	110° 46.522' W
Road Repair		Repair Needed		Dozer line start		

# SUPPRESSION REPAIR

DIV Y/Z

Telegraph  
AZ-TNF-1255  
6/19/2021

179,678 acres at 6/18/2021 2219 hrs

- Completed - Inspected
- Completed - Ready for Inspection
- Repair Needed
- Unknown
- Repair Status Line
- Repair Needed
- Unknown
- Structure
- Gas Facility
- Other
- BLM Planned Portal Sites
- Other Property
- Water Tank
- Dip Site
- Helispot
- ⌘ Division Break
- Branch Break
- Drop Point
- Camp
- Value at Risk
- Gate
- Road Repair
- Repair Point
- Fence - Cut/Damaged
- Dozer Push
- Repeater
- Hazard
- Water Source
- ⊗ Completed Dozer Line
- ⊗ Completed Fuel Break
- ⊗ Completed Hand Line
- ⊗ Completed Mixed Construction Line
- Completed Road as Line
- Access or Improved Road
- Other
- Fire Edge
- Contained Line
- Other
- Wildfire Daily Fire Perimeter
- Road
- Trail
- Arizona Trail
- Middle Gila Access Route
- Gas Line
- Oil and Natural Gas Pipelines
- Transmission Lines
- County or Equivalent
- Township/Range
- Section
- BLM
- BR
- Indian Lands
- Private
- State
- USFS
- Wilderness Area Boundary
- Federal Land within Wilderness Area
- BLM Area of Critical Environmental Concern
- Structure
- Fire History

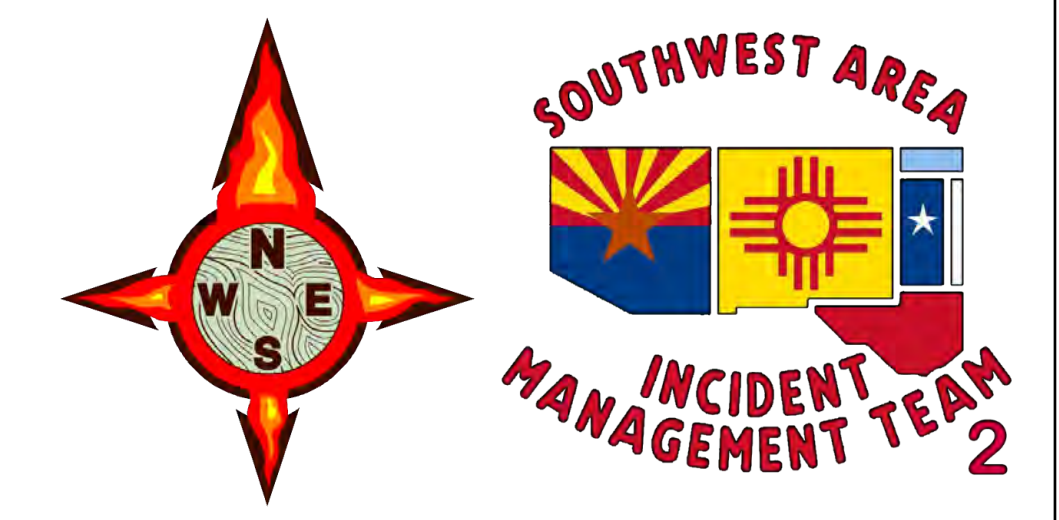
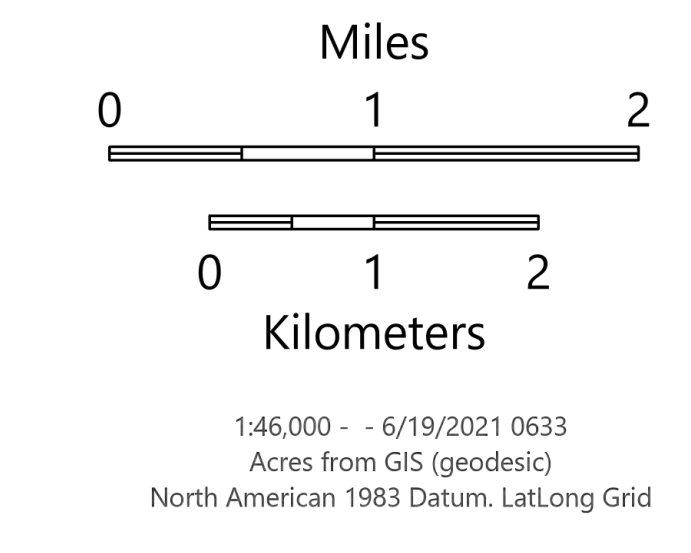
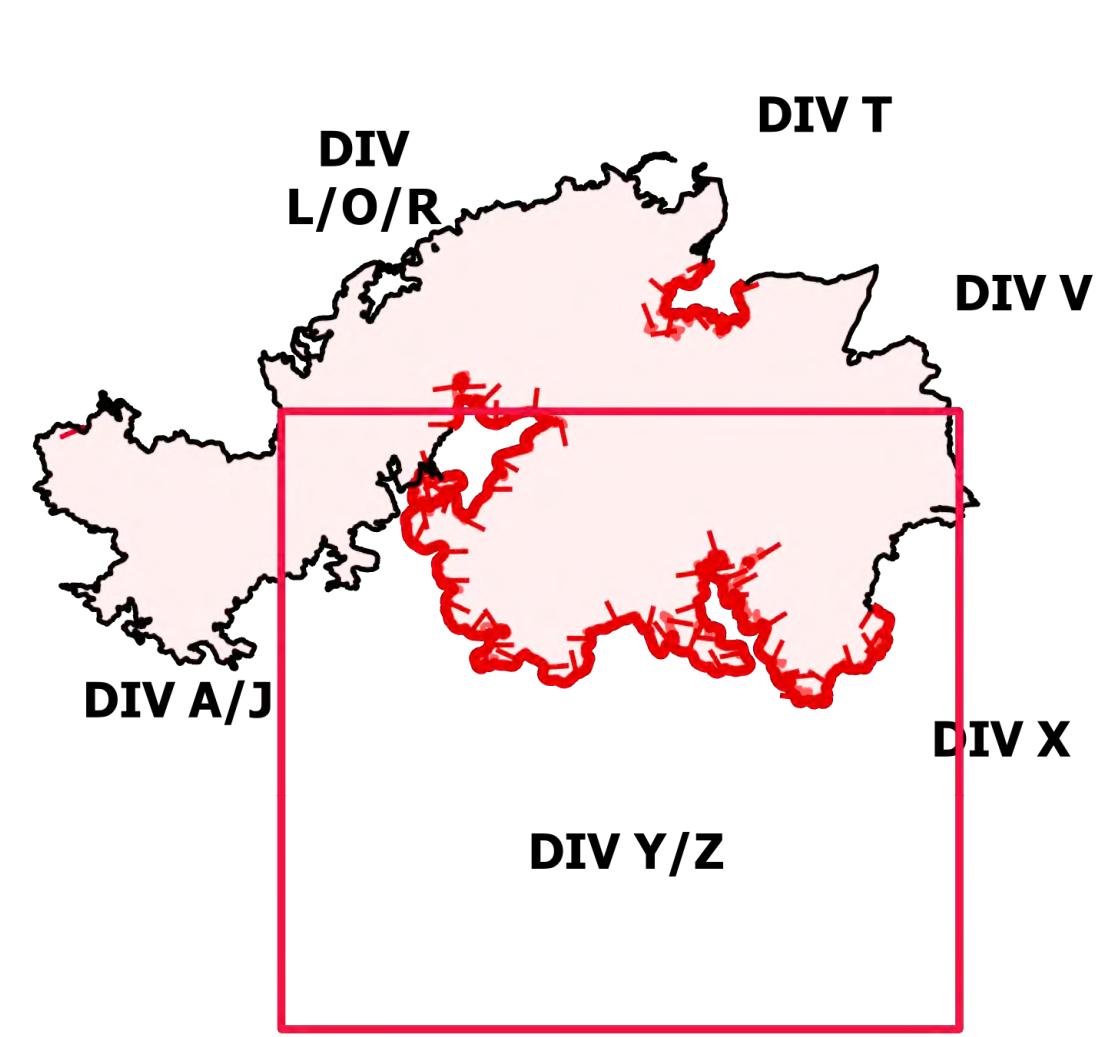

FC Line Type	Label	Repair Status	Repair Comments	Comments	Length Feet
Access or Improved Road		Unknown		North Old Ray Rd, pick up truck	14324
Completed Dozer Line		Repair Needed	Closed forest road	Opened up road in division Y	3540
Completed Dozer Line		Repair Needed	berms and water bars needed		3336
Completed Dozer Line		Repair Needed	water bars and berms pulled		3396
Completed Dozer Line		Repair Needed			354
Completed Dozer Line		Repair Needed	old road was repaired		2708
Completed Dozer Line		Repair Needed		Dozer line brushed by hand crew.	1269
Completed Dozer Line		Repair Needed	Water bars, knock down berms, block vehicle access.	Dozer line brushed by hand crew.	3298
Completed Dozer Line		Repair Needed	Water bars, remove berm, block entrance	Dozer line brushed by hand crew.	1436
Completed Dozer Line		Repair Needed	Hand crew to hide entrance from Hwy.		1214
Completed Dozer Line		Repair Needed			1533
Completed Dozer Line		Unknown			1780
Completed Dozer Line		Unknown			792
Completed Dozer Line		Unknown			1994
Completed Dozer Line		Unknown			7991
Completed Dozer Line		Unknown			1724
Completed Dozer Line		Unknown			22309
Completed Dozer Line		Unknown			500
Completed Dozer Line		Unknown			1876
Completed Dozer Line		Unknown			3482
Completed Fuel Break		Unknown			1010
Completed Fuel Break		Unknown			6647
Completed Hand Line		Repair Needed		25' saw cut with scrape	5529
Completed Hand Line		Unknown			6607
Completed Hand Line		Unknown		Piles of brush need chipping - home owner asking about piles of brush. Also hose lay around home	1899
Completed Hand Line		Unknown			837
Completed Hand Line		Unknown			407
Completed Hand Line		Unknown			770
Completed Hand Line		Unknown		Ties road to rock cliff	454
Completed Mixed Construction Line		Unknown		Hand prep completed	2926
Completed Road as Line		Unknown		Hwy 177. Primary containment line. Clean up drainages with saws. Protect guard rails when firing.	10036
Fence		Unknown			2
Other		Unknown		Proposed dozer/retardant line tie into older fire scar	5557
Other		Unknown		Hike only. Utilize wash to burn. Has not been verified for prep work. Most of what we have seen in wash needs very little prep. Best to burn at night.	1843

Feature Category (Point Type)	Label	Repair Status	Comments	Latitude WGS84 DDM	Longitude WGS84 DDM
Water Tank	Helwell	Unknown		33° 15.252' N	110° 06.671' W
Water Tank	Pumpkin - Fire Damage	Unknown	Pumpkins x2 heavy fire damage	33° 15.068' N	110° 47.918' W
Water Tank	Unknown	Unknown		33° 14.208' N	110° 47.585' W
Water Tank	Unknown	Unknown		33° 14.270' N	110° 47.218' W
Water Tank	Pumpkin - 6000 Gal	Unknown	6000 gallon pumpkin	33° 16.922' N	110° 49.200' W
Water Tank	Pumpkin - 3000 Gal	Unknown	3000 gallon pumpkin	33° 17.271' N	110° 47.667' W
Water Tank	Unknown	Unknown		33° 16.618' N	110° 47.862' W
Water Tank	Unknown	Unknown		33° 18.833' N	110° 48.085' W
Water Tank	Unknown	Unknown		33° 19.851' N	110° 48.124' W
Water Tank	Pumpkin - 1800 Gal	Unknown	1800 gallon pumpkin	33° 18.128' N	110° 47.653' W
Water Tank	Unknown	Unknown	Water tank took a few embers, a few hole in the upper 1/3 of the tank.	33° 14.430' N	110° 48.673' W
Water Tank	Unknown	Unknown		33° 14.586' N	110° 47.681' W
Water Tank	Unknown	Unknown		33° 14.500' N	110° 47.374' W
Water Tank	Unknown	Unknown		33° 14.281' N	110° 47.333' W
Water Tank	Unknown	Unknown		33° 14.667' N	110° 47.255' W
Water Tank	Unknown	Unknown		33° 14.041' N	110° 47.182' W
Water Tank	Unknown	Unknown		33° 13.339' N	110° 47.470' W
Water Tank	Unknown	Unknown		33° 08.862' N	110° 50.283' W
Water Tank	Pumpkin - 1500 Gal	Unknown	1,500 gal pumpkin.	33° 21.313' N	110° 58.806' W
Water Tank	Pumpkin - 1800 Gal	Unknown	1,800 gallon pumpkin	33° 12.117' N	110° 55.986' W
Water Tank	Pumpkin - 1800 Gal	Unknown	1,800 gallon pumpkin	33° 15.283' N	110° 57.167' W
Water Tank	Pumpkin - 1800 Gal	Unknown	1,800 gallon pumpkin	33° 10.561' N	110° 53.991' W
Water Tank	Pumpkin - 1800 Gal	Unknown	1,800 gallon pumpkin - DP102	33° 08.640' N	110° 49.692' W
Water Tank	Unknown	Unknown		33° 08.794' N	110° 50.105' W
Other Property	Unknown	Unknown	2 Porta John's and a Hand wash station. Belong to the fire.	33° 04.672' N	110° 55.446' W
Other Property	Unknown	Unknown	Downed power line	33° 22.101' N	110° 55.693' W

FC Point Type	Label	Repair Status	Repair Comments	Comments	Latitude	Longitude
Camp	Lost Spring Site	Unknown			33° 15.261' N	110° 51.141' W
Dip Site	Flat Lake Dip	Unknown			33° 12.351' N	110° 59.947' W
Dip Site	Division Golf Dip	Unknown		6000 gallon pumpkin "Division Golf Dip"	33° 14.231' N	110° 46.828' W
Dozer Push	Repair Needed	Repair Needed	Slash needs chipped		33° 13.539' N	110° 46.821' W
Drop Point	8	Unknown			33° 15.110' N	110° 49.345' W
Drop Point	5	Unknown			33° 12.041' N	111° 03.353' W
Drop Point	4	Unknown			33° 10.768' N	111° 02.363' W
Drop Point	6	Unknown			33° 10.758' N	111° 02.989' W
Drop Point	89	Unknown			33° 15.077' N	111° 02.713' W
Drop Point	95	Unknown			33° 16.187' N	110° 48.120' W
Drop Point	91	Unknown		Telegraph Fire drop point - road drops down to dummy locked gate to Jack Taylor's place, no close turn arounds	33° 15.313' N	110° 57.167' W
Drop Point	92	Unknown			33° 14.788' N	110° 47.910' W
Drop Point	93	Unknown			33° 14.548' N	110° 47.297' W
Drop Point	94	Unknown			33° 14.291' N	110° 46.971' W
Drop Point	90	Unknown			33° 15.771' N	110° 46.472' W
Drop Point	102	Unknown			33° 15.130' N	110° 49.121' W
Drop Point	105	Unknown			33° 08.612' N	110° 49.689' W
Drop Point	98	Unknown			33° 08.012' N	110° 48.132' W
Drop Point	104	Unknown			33° 11.956' N	110° 55.011' W
Drop Point	3	Unknown			33° 08.905' N	110° 48.806' W
Drop Point	2	Unknown		Full DP sign and flagging	33° 05.962' N	110° 56.181' W
Drop Point	1	Unknown			33° 04.656' N	110° 55.445' W
Drop Point	12	Unknown			33° 03.794' N	110° 54.560' W
Drop Point	7	Unknown		Church of Jesus Christ Latter Day Saints church	33° 02.773' N	110° 54.034' W
Drop Point	110	Unknown		No trailer parking, pickup truck parking only	33° 06.754' N	110° 51.655' W
Fence - Cut/Damaged	Repair Needed	Repair Needed		New drop point requested by Divs x transect	33° 05.390' N	110° 42.987' W
Fence - Cut/Damaged	Repair Needed	Repair Needed			33° 14.241' N	110° 47.647' W
Fence - Cut/Damaged	Repair Needed	Repair Needed			33° 16.244' N	110° 46.199' W
Fence - Cut/Damaged	Unknown	Unknown			33° 15.144' N	110° 47.933' W
Gate	Unknown	Unknown		Dummy locked - after gate left to Stever's right to Doug Taylor's at forest boundary. Additional element road to right before gate leads to safety zone which is also good lookout point	33° 15.096' N	110° 47.538' W
Gate	ARASCO Mine Gate	Unknown		Locked with chain	33° 14.678' N	110° 47.561' W
Helispot	10	Completed - Ready for Inspection			33° 04.812' N	110° 55.301' W
Repair Point	Repair Needed	Repair Needed			33° 06.970' N	110° 57.605' W
Road Repair	Completed - Inspected	Completed - Inspected	Saw required to clear	Catquard is starting to sag more and bounce. Possible hazard	33° 10.835' N	111° 02.396' W
Road Repair	Repair Needed	Repair Needed	Saw required to clear	Road impassable. Downed tree on road. Update, tree has been cleared.	33° 16.167' N	110° 46.141' W
Road Repair	Repair Needed	Repair Needed		Dozer line start	33° 15.631' N	110° 46.670' W
Road Repair	Repair Needed	Repair Needed			33° 15.767' N	110° 46.522' W

