TRANSPORTATION

Telegraph
AZ-TNF-1255
6/22/2021

180,685 acres at 6/21/2021 0106 hrs

- Dip Site
- Helispot
- Helibase
- Division Break
- Branch Break
- Incident Command Post
- Drop Point
- Camp
- Staging Area
- Lookout
- Value at Risk
- Landmark
- Resource Location
- Mobile Weather Unit
- Repeater
- Safety Zone
- Hazard
- Completed Burnout
- Completed Dozer Line
- Completed Hand Line
- Access or Improved Road
- Other
- Fire Edge
- Contained Line
- Mine Footprint
- Wildfire Daily Fire Perimeter
- Campground
- District Office
- Recreation Residence
- Trailhead
- Other
- BLM Planned Portal Sites
- Highway or Major Connecting Road
- Local Connecting Road
- Local Road
- Road
- Trail
- Arizona Trail
- Middle Gila Access Route
- Indian Lands
- Wilderness Area Boundary
- Federal Land within Wilderness Area
- USFS Boundary

Medical Transport Routes

- 1 Min, N Russel/Hospital Rd
- 5 Min, DP 80 to DP 73
- 6 Min, Broad St to Hospital (US-60)
- 6 Min, 77/70 to Broad St (US-60)
- 14 Min, DP 93 to 77/70
- 14 Min, DP 73 to US-60
- 15 Min, Top of the World to Hospital
- 17 Min, DP 80 to DP 72
- 25 Min, DP 86 to DP 73
- 35 Min, DP 89 to DP 93

Fire Location

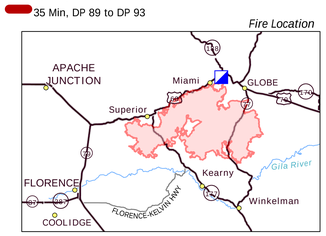

N W E S

Miles 0 1 2

Kilometers 0 1 2

NORTHWEST INCIDENT MANAGEMENT TEAM NW 6
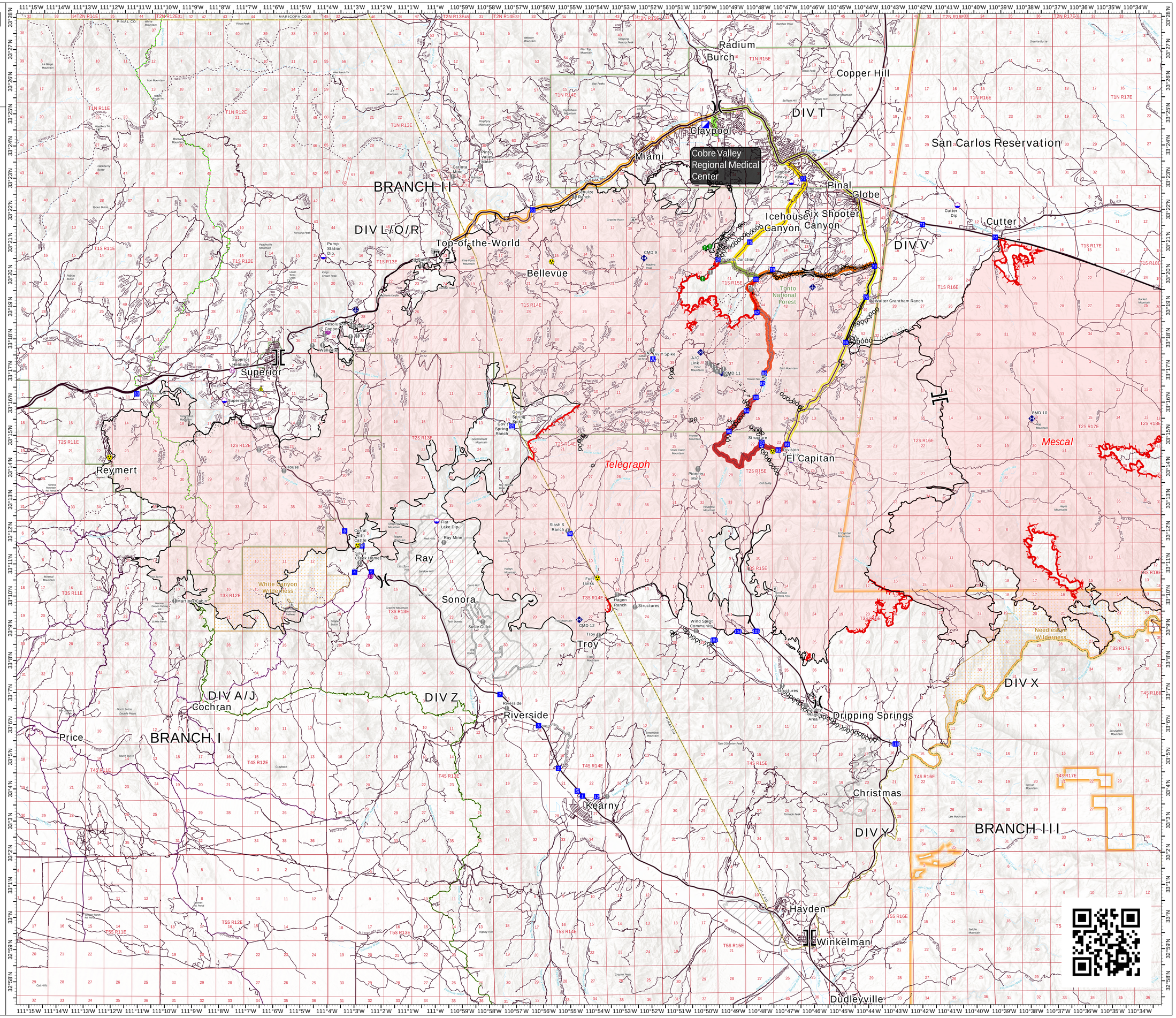
1:65,000 - - 6/21/2021 2243
Acres from IR
North American 1983 Datum. Lat.Long Grid