BRIEFING

Telegraph

AZ-TNF-1255

6/26/2021

180,753 acres as of 6/25/2021 0128 hrs

- Dip Site
- Helispot
- Helibase
- Division Break
- Incident Command Post
- Drop Point
- Camp
- Staging Area
- Lookout
- Value at Risk
- Landmark
- Bridge
- Mobile Weather Unit
- Repeater
- Safety Zone
- IR Isolated Heat Source
- Completed Burnout
- Completed Dozer Line
- Completed Fuel Break
- Completed Hand Line
- Completed Mixed Construction Line
- Completed Road as Line
- Access or Improved Road
- Aerial Hazard
- Temporary Flight Restriction
- Fire Edge
- Contained Line

Mescal Fire Operational Lines

- Completed Burnout
- Completed Dozer Line
- Completed Hand Line
- Completed Mixed Construction Line
- Completed Road as Line
- Mine Footprint
- Wildfire Daily Fire Perimeter
- IR Heat Perimeter
- IR Scattered Heat
- Campground
- District Office
- Recreation Residence
- Trailhead
- Highway or Major Connecting Road
- Local Connecting Road
- Local Road
- Road
- Trail
- Arizona Trail
- Middle Gila Access Route
- County or Equivalent
- BLM
- BR
- Indian Lands
- Private
- State
- USFS
- Wilderness Area Boundary
- Federal Land within Wilderness Area
- BLM Area of Critical Environmental Concern
- Fire History

Miles: 0 2 4

Kilometers: 0 2 4

N W E S

NORTHWEST INCIDENT MANAGEMENT TEAM NW 6
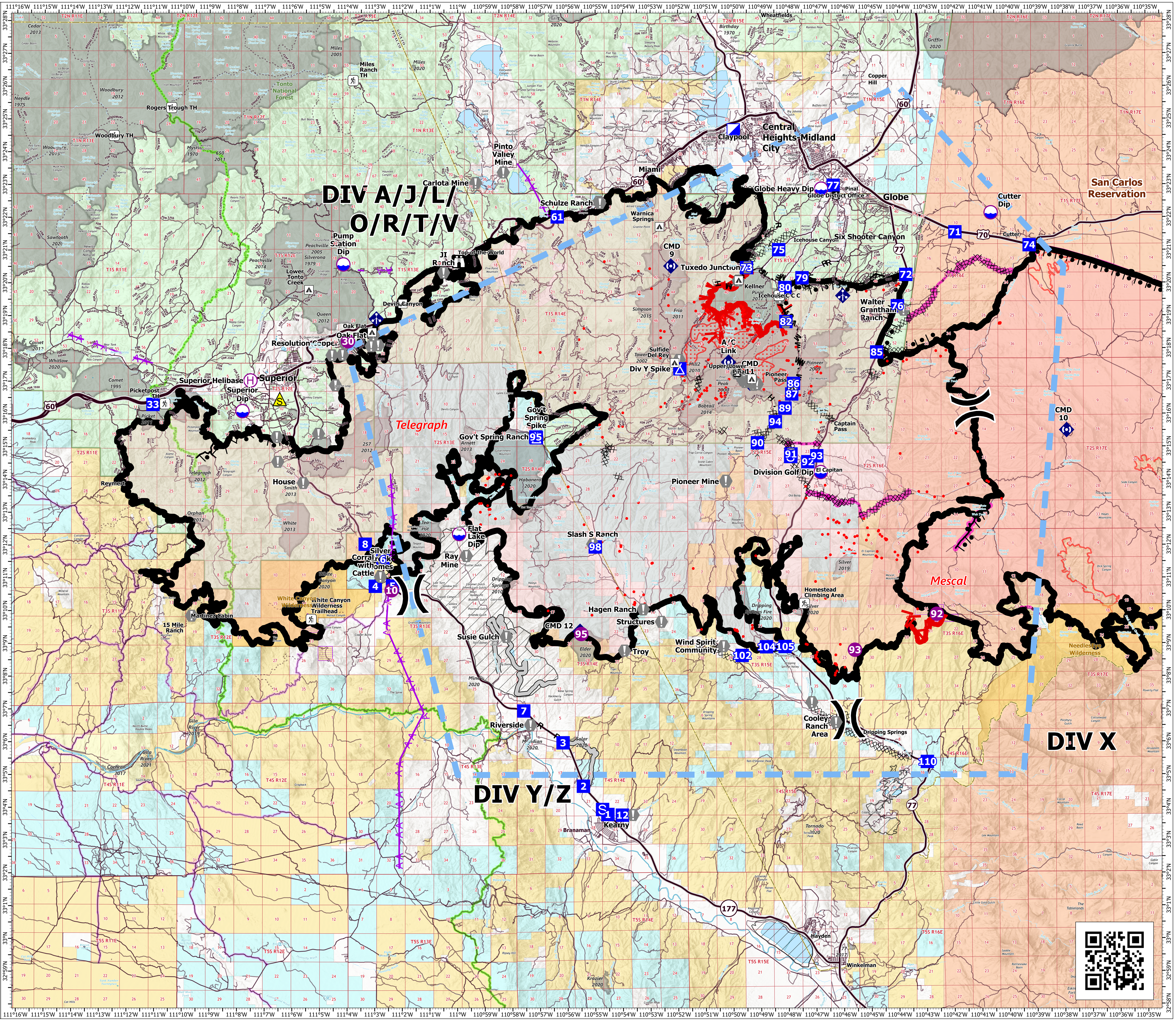
1:64,000 - PNW6 - 6/25/2021 2138
Acres from IR
North American 1983 Datum. LatLong Grid