

SUPPRESSION

REPAIR

Tussock
AZ-PHD-455
5/17/2021
5,546 acres at 5/12/2021 1740 hrs

- Completed - Inspected
- No Repair Needed
- Unknown
- ⬇ Helipot
- ⊕ Sling Site
- ⌋ Division Site
- Drop Point
- ⊠ Camp
- ⊡ Staging Area
- ⌚ Lookout
- ⚠ Value at Risk
- Ⓜ Gate
- 📡 Repeater
- ⚠ Hazard
- Planned Road as Line
- Repair Line
- Road Repair
- Fire Edge
- Contained Line
- Wildfire Daily Fire Perimeter
- Transmission Line
- ⚡ Mine Feature
- ⊠ Campground
- ⚡ Trailhead
- ⬆ Other
- Structure
- Primary Road; Secondary Road
- Trail
- Local Road
- 4WD
- USFS
- BLM Wilderness
- USFS Wilderness
- BLM
- Private
- State
- USFS

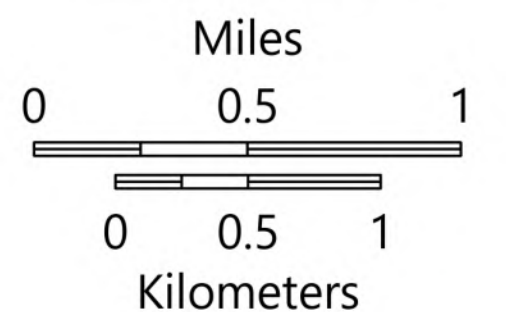
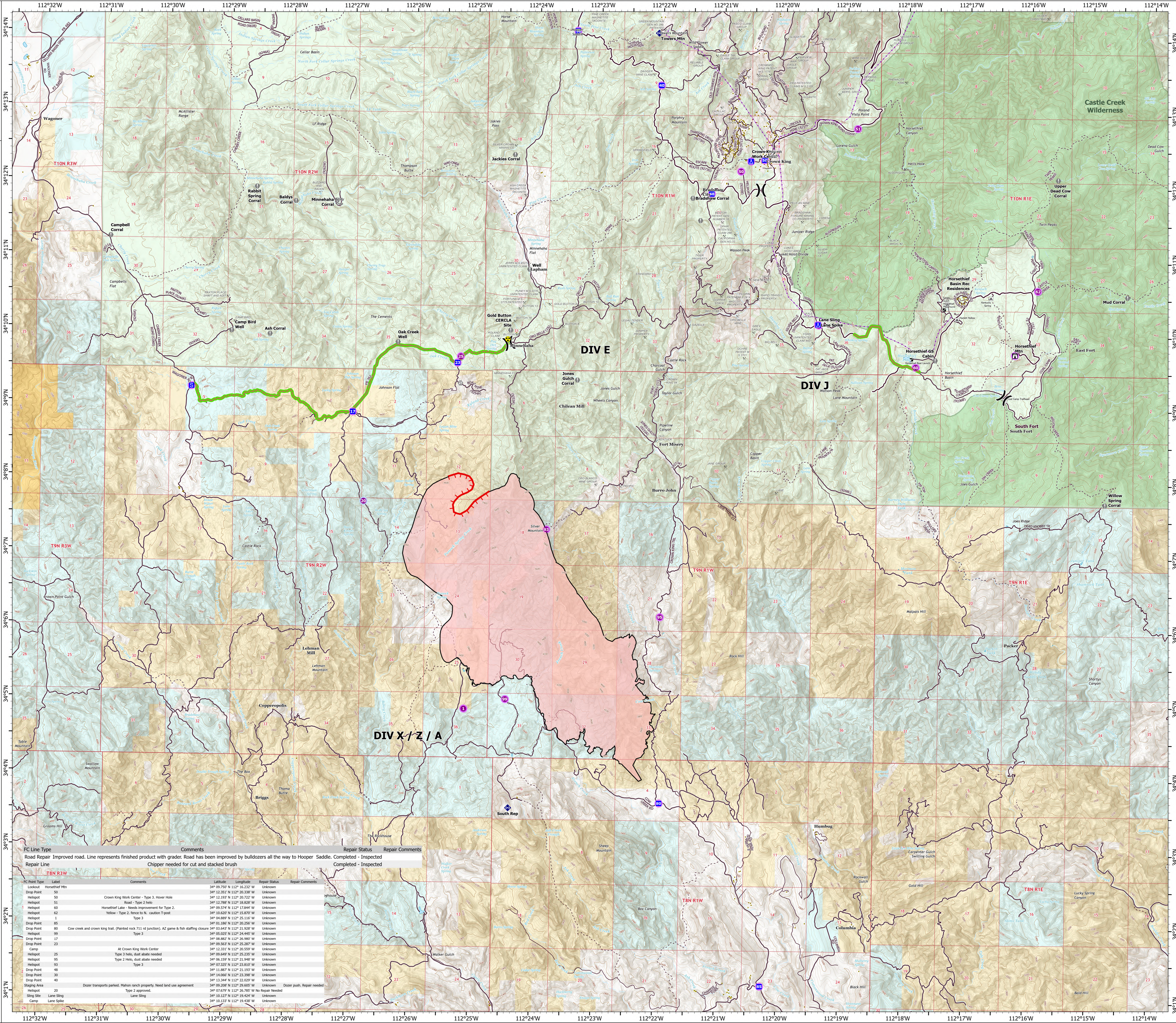

FC Point Type	Label	Comments	Latitude	Longitude	Repair Status	Repair Comments
Road Repair	Improved road. Line represents finished product with grader. Road has been improved by bulldozers all the way to Hooper Saddle. Completed - Inspected				Completed - Inspected	
Repair Line	Chipper needed for cut and stacked brush				Completed - Inspected	
FC Point Type	Label	Comments	Latitude	Longitude	Repair Status	Repair Comments
Lookout	Horseshoe Mtn		34° 09.750' N	112° 16.212' W	Unknown	
Drop Point	50		34° 12.597' N	112° 20.828' W	Unknown	
Helipot	50	Crown King Work Center - Type 3. Hover Hole	34° 12.597' N	112° 20.722' W	Unknown	
Helipot	51	Road - Type 2 helo	34° 12.790' N	112° 18.820' W	Unknown	
Helipot	60	Horseshoe Lake - Needs improvement for Type 2	34° 09.524' N	112° 17.840' W	Unknown	
Helipot	62	Yellow - Type 2. fence to N. caution T post	34° 10.620' N	112° 15.870' W	Unknown	
Helipot	1	Yellow - Type 2. fence to N. caution T post	34° 04.880' N	112° 25.110' W	Unknown	
Drop Point	85		34° 01.860' N	112° 20.260' W	Unknown	
Drop Point	80	Cow creek and crown king trail. (Painted rock 711 rd junction). AZ game & fish staffing closure	34° 03.643' N	112° 21.920' W	Unknown	
Helipot	99	Type 3	34° 05.025' N	112° 24.440' W	Unknown	
Drop Point	17		34° 08.460' N	112° 26.940' W	Unknown	
Drop Point	23		34° 09.563' N	112° 25.287' W	Unknown	
Camp	25	At Crown King Work Center	34° 12.311' N	112° 20.550' W	Unknown	
Helipot	25	Type 3 helo. dust abate needed	34° 09.549' N	112° 26.250' W	Unknown	
Helipot	95	Type 2 helo. dust abate needed	34° 06.159' N	112° 21.940' W	Unknown	
Helipot	93	Type 3	34° 07.325' N	112° 23.810' W	Unknown	
Drop Point	48		34° 11.860' N	112° 21.570' W	Unknown	
Drop Point	30		34° 14.066' N	112° 23.390' W	Unknown	
Drop Point	40		34° 13.344' N	112° 22.020' W	Unknown	
Staging Area	17	Dozer transports parked. Mahon ranch property. Need land use agreement	34° 08.460' N	112° 26.940' W	Unknown	Dozer push. Repair needed
Helipot	20	Type 2 approved.	34° 07.679' N	112° 26.780' W	No Repair Needed	
Sling Site	Line Sling		34° 10.127' N	112° 19.424' W	Unknown	
Camp	Line Sling		34° 10.127' N	112° 19.424' W	Unknown	