

SUPPRESSION

REPAIR

Tussock
AZ-PHD-455
5/18/2021

5,546 acres at 5/12/2021 1740 hrs

- Completed - Inspected
- No Repair Needed
- Unknown
- ⊙ Helispot
- ⊙ Sling Site
- ⊙ Division Break
- Drop Point
- Camp
- Staging Area
- Lookout
- Value at Risk
- Gate
- Repeater
- Hazard
- Planned Road as Line
- Repair Line
- Road Repair
- Fire Edge
- Contained Line
- Wildfire Daily Fire Perimeter
- Transmission Line
- Mine Feature
- Campground
- Trailhead
- Other
- Structure
- Primary Road; Secondary Road
- Trail
- Local Road
- 4WD
- USFS
- BLM Wilderness
- USFS Wilderness
- BLM
- Private
- State
- USFS

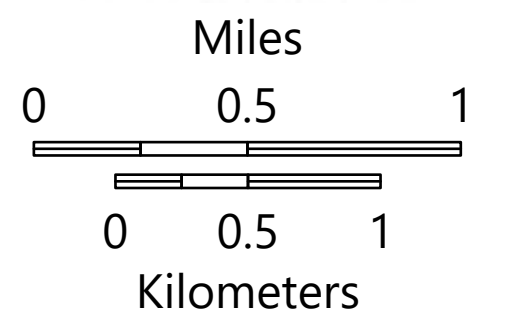
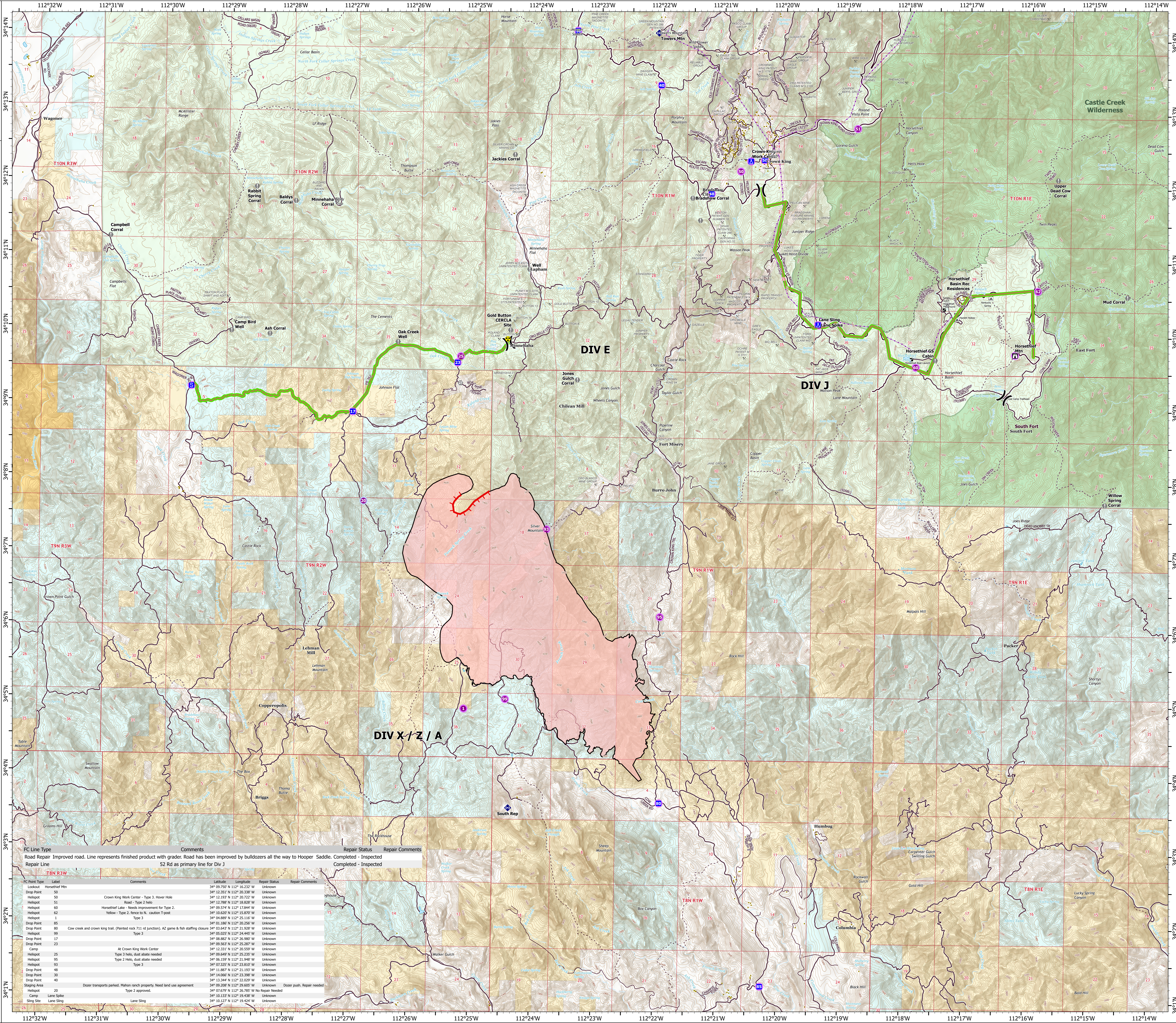

FC Line Type	Label	Comments	Repair Status	Repair Comments		
Road Repair	Improved Road	Line represents finished product with grader. Road has been improved by bulldozers all the way to Hooper Saddle.	Completed - Inspected			
Repair Line	52 Rd as primary line for Div J		Completed - Inspected			
FC Point Type	Label	Comments	Latitude	Longitude	Repair Status	Repair Comments
Lookout	Horseshoe Mtn		34° 09.750' N	112° 16.212' W	Unknown	
Drop Point	50		34° 12.593' N	112° 20.722' W	Unknown	
Helispot	51	Crown King Work Center - Type 3. Hover Hole	34° 12.593' N	112° 20.722' W	Unknown	
Helispot	60	Road - Type 2 helio	34° 12.790' N	112° 18.830' W	Unknown	
Helispot	62	Horseshoe Lake - Needs improvement for Type 2.	34° 09.574' N	112° 17.840' W	Unknown	
Helispot	1	Yellow - Type 2, fence to N, caution T post	34° 10.620' N	112° 15.870' W	Unknown	
Drop Point	85		34° 04.880' N	112° 25.110' W	Unknown	
Drop Point	86		34° 01.860' N	112° 20.260' W	Unknown	
Drop Point	99	Cow creek and crown king trail. (Painted rock 711 rd junction). AZ game & fish staffing closure	34° 03.643' N	112° 21.930' W	Unknown	
Drop Point	17	Type 3	34° 05.025' N	112° 24.460' W	Unknown	
Drop Point	23		34° 09.563' N	112° 25.267' W	Unknown	
Camp	25	At Crown King Work Center	34° 12.331' N	112° 20.550' W	Unknown	
Helispot	95	Type 3 helio, dust abate needed	34° 06.159' N	112° 21.940' W	Unknown	
Helispot	93	Type 3	34° 07.325' N	112° 23.810' W	Unknown	
Drop Point	48		34° 11.860' N	112° 21.510' W	Unknown	
Drop Point	30		34° 14.066' N	112° 23.390' W	Unknown	
Drop Point	40		34° 13.344' N	112° 22.020' W	Unknown	
Staging Area		Deer transports parked. Mahon ranch property. Need land use agreement	34° 08.860' N	112° 26.960' W	Unknown	Deer push. Repair needed
Helispot	20	Type 2 approved.	34° 07.670' N	112° 26.780' W	No Repair Needed	
Camp	Line Sling		34° 10.113' N	112° 19.430' W	Unknown	
Sling Site	Line Sling		34° 10.113' N	112° 19.430' W	Unknown	