

| HOSPITAL  | ADDRESS                                    | LATITUDE    | LONGITUDE    | TJV TIME FROM ICP |             | PHONE  | HELIPAD | CARE LEVEL                   |
|---|--|-------------|--------------|-------------------|-------------|--|---------|------------------------------|
|   |  |             |              | AIR               | GROUND      |  |         |                              |
| Flagstaff Medical Center                                | 1200 N. Beaver St. Flagstaff, AZ 86001     | 35° 12.517' | 111° 38.700' | 36 min            | 2 hr 10 min | Main: 928-779-3366<br>ER: 928-773-2113         | Yes     | Level 1 Trauma               |
| Valleywise Medical Center (Maricopa County Burn Center) | 2601 Roosevelt St. Phoenix, AZ 85008       | 33° 27.417' | 112° 01.600' | 46 min            | 2 hr 17 min | Burn Ctr: 602-334-5726<br>Trauma: 602-344-5411 | Yes     | Burn Center & Level 1 Trauma |
| Payson Regional Medical Center                          | 807 S. Ponderosa Payson, AZ 85541          | 34° 13.830' | 111° 19.250' | 25 min            | 60 min      | ER: 928-472-1341                               | Yes     | Level 4 Trauma               |
| Summit Healthcare Regional Medical Center               | 2200 Show Low Lake Rd. Show Low, AZ 85901  | 34° 12.166' | 110° 01.137' | 15 min            | 47 min      | Main: 928-968-5008<br>ER: 928-537-6371         | Yes     | Level 4 Trauma               |
| Little Colorado Regional Medical Center                 | 1501 N. Williamson Blvd. Winslow, AZ 86047 | 35° 02.165' | 110° 42.562' | 18 min            | 1 hr 19 min | Main: 928-289-4691<br>ER: 928-289-6305         | Yes     | Level 4 Trauma               |
| Mountain Family Care & Walk-In Clinic                   | 320 E. Ducee of Clubs Show Low, AZ 85901   | 34° 15.149' | 110° 02.344' |                   | 41 min      | Main: 928-532-3926                             | No      | Walk-In Clinic               |
| Summit Healthcare Snowflake Medical Center              | 590 Main St. Snowflake, AZ 85937           | 34° 30.083' | 110° 04.795' |                   | 35 min      | Main: 28-536-7519                              | No      | Walk-In Clinic               |

| Incident Name | FC Point Type         | Label          | Latitude WGS84 DDM | Longitude WGS84 DDM |
|---------------|-----------------------|----------------|--------------------|---------------------|
| Wyrick        | Branch Break          |                | 34° 29.5294673' N  | 110° 45.07121320' W |
| Wyrick        | Division Break        |                | 34° 32.15367918' N | 110° 36.34292436' W |
| Wyrick        | Division Break        |                | 34° 28.76494808' N | 110° 39.86584615' W |
| Wyrick        | Division Break        |                | 34° 26.81623135' N | 110° 35.10705676' W |
| Wyrick        | Division Break        |                | 34° 31.05509369' N | 110° 33.72080776' W |
| West Chev     | Division Break        |                | 34° 26.70302503' N | 110° 53.13432091' W |
| West Chev     | Division Break        |                | 34° 29.45873099' N | 110° 48.93189653' W |
| Wyrick        | Drop Point            | 60             | 34° 27.71929652' N | 110° 38.07253310' W |
| Wyrick        | Drop Point            | 50             | 34° 28.92465412' N | 110° 36.67499210' W |
| Wyrick        | Drop Point            | 40             | 34° 28.56463222' N | 110° 36.42414720' W |
| Wyrick        | Drop Point            | 30             | 34° 28.43912238' N | 110° 35.63623040' W |
| Wyrick        | Drop Point            | 70             | 34° 29.50953003' N | 110° 40.76762003' W |
| Wyrick        | Drop Point            | 20             | 34° 25.94193701' N | 110° 34.10949511' W |
| Wyrick        | Drop Point            | 10             | 34° 28.33410382' N | 110° 31.52527232' W |
| Wyrick        | Drop Point            | 61             | 34° 28.71719801' N | 110° 40.38012504' W |
| Wyrick        | Drop Point            | 62             | 34° 28.87122802' N | 110° 40.82462800' W |
| West Chev     | Drop Point            | 80             | 34° 29.85539122' N | 110° 51.35148051' W |
| Wyrick        | Drop Point            | 71             | 34° 29.63016503' N | 110° 40.62386799' W |
| Wyrick        | Drop Point            | 72             | 34° 30.21806099' N | 110° 38.32720804' W |
| Wyrick        | Drop Point            | 59             | 34° 28.53682035' N | 110° 39.19037480' W |
| West Chev     | Drop Point            | 85             | 34° 18.16944197' N | 110° 53.76447965' W |
| West Chev     | Drop Point            | 84             | 34° 22.76785303' N | 110° 58.18961549' W |
| West Chev     | Drop Point            | 83             | 34° 26.69697506' N | 110° 53.14267985' W |
| West Chev     | Drop Point            | 82             | 34° 26.09141182' N | 110° 52.08557420' W |
| West Chev     | Drop Point            | 81             | 34° 28.46085367' N | 110° 50.47457426' W |
| Wyrick        | Helibase              | Heber Helibase | 34° 23.89197372' N | 110° 33.89963952' W |
| West Chev     | Helispot              | 1              | 34° 26.40063999' N | 110° 52.66885400' W |
| Wyrick        | Helispot              | 2              | 34° 29.97137399' N | 110° 35.67264284' W |
| Wyrick        | Helispot              | 4              | 34° 27.47924998' N | 110° 39.46667197' W |
| Wyrick        | Helispot              | 3              | 34° 27.70913885' N | 110° 34.80898780' W |
| West Chev     | Helispot              | 5              | 34° 28.80824411' N | 110° 50.04239995' W |
| Wyrick        | Helispot              | 6              | 34° 28.47598492' N | 110° 38.51783358' W |
| Wyrick        | Incident Command Post |                | 34° 25.56900684' N | 110° 35.78019354' W |

| ADDITIONAL AREAS   | LATITUDE         | LONGITUDE         |
|--------------------|------------------|-------------------|
| Circle K           | 34°26.3564821' N | 110°37.1331687' W |
| Promontory Y       | 34°22.7354312' N | 110°59.0962315' W |
| Rim Visitor Center | 34°18.1782905' N | 110°53.7711766' W |

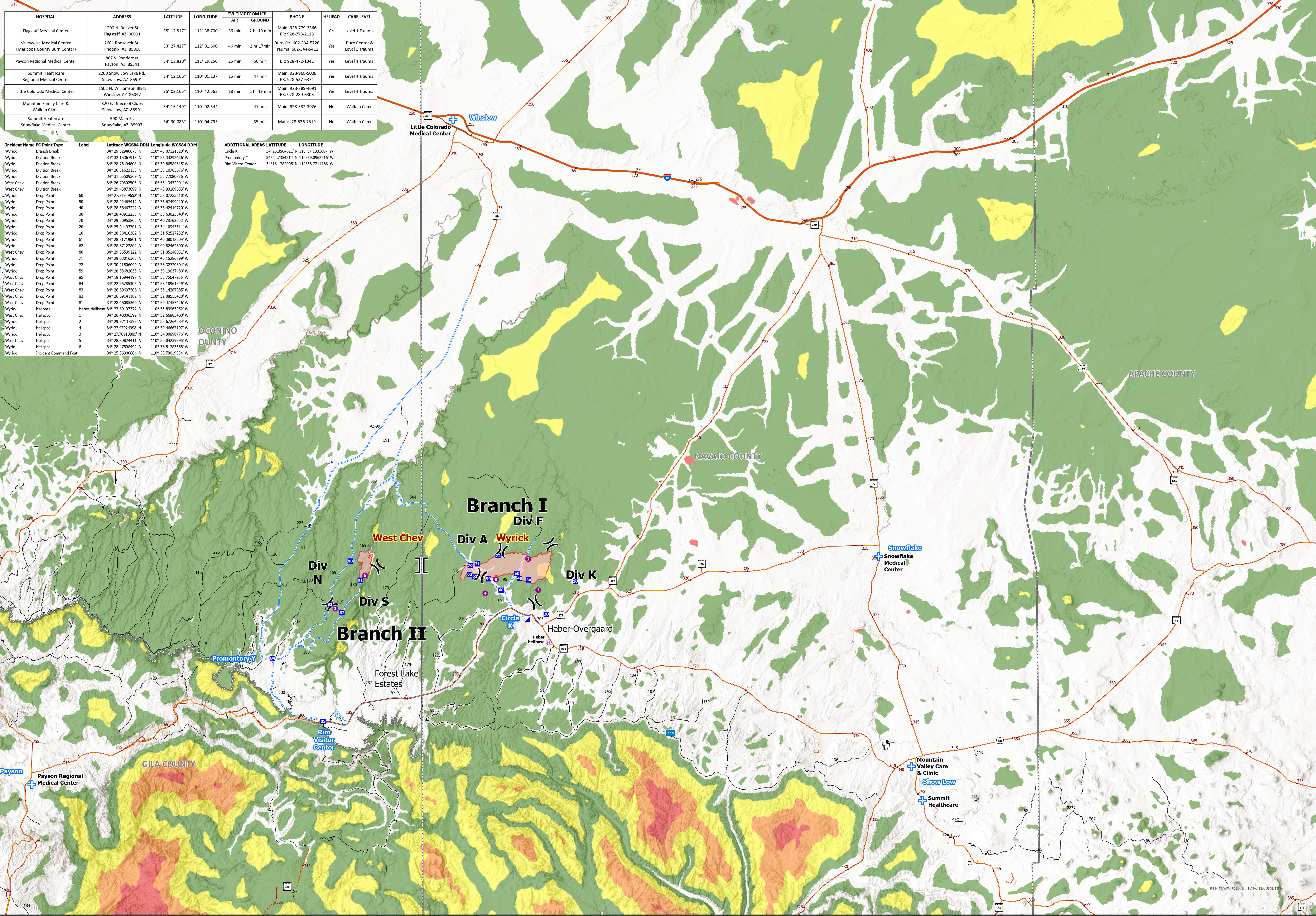

**MEDICAL TRANSPORT MAP**  
WYRICK & WEST CHEV  
AZASF000662 & AZASF000682  
6/28/2021

- Wildfire Daily Fire Perimeter
- + Medical Facilities
- Primary Medical Transport Routes
- AZ Mileposts
- Point Notes
- AZ Counties

Estimated Ground Evacuation Time

- Less than 1 Hour
- 1 to 2 Hours
- 2 to 4 Hours
- 4 to 6 Hours

Miles 0 1/2 1 2  
Kilometers 0 1/2 1 2

Acres from IR and GPS  
7,592 Wyrick 1,170 West Chev  
As of 6/26/2021 at 2046 MST  
NAD 1983 UTM Zone 12N  
Created 6/28/2021 by [Name]

Southwest Area Incident Management Team 5

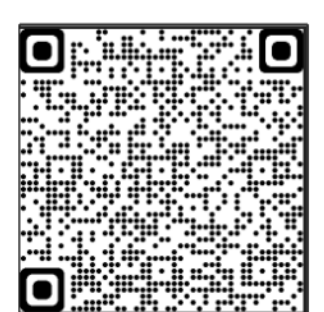

MEDICAL TRANSPORT MAP