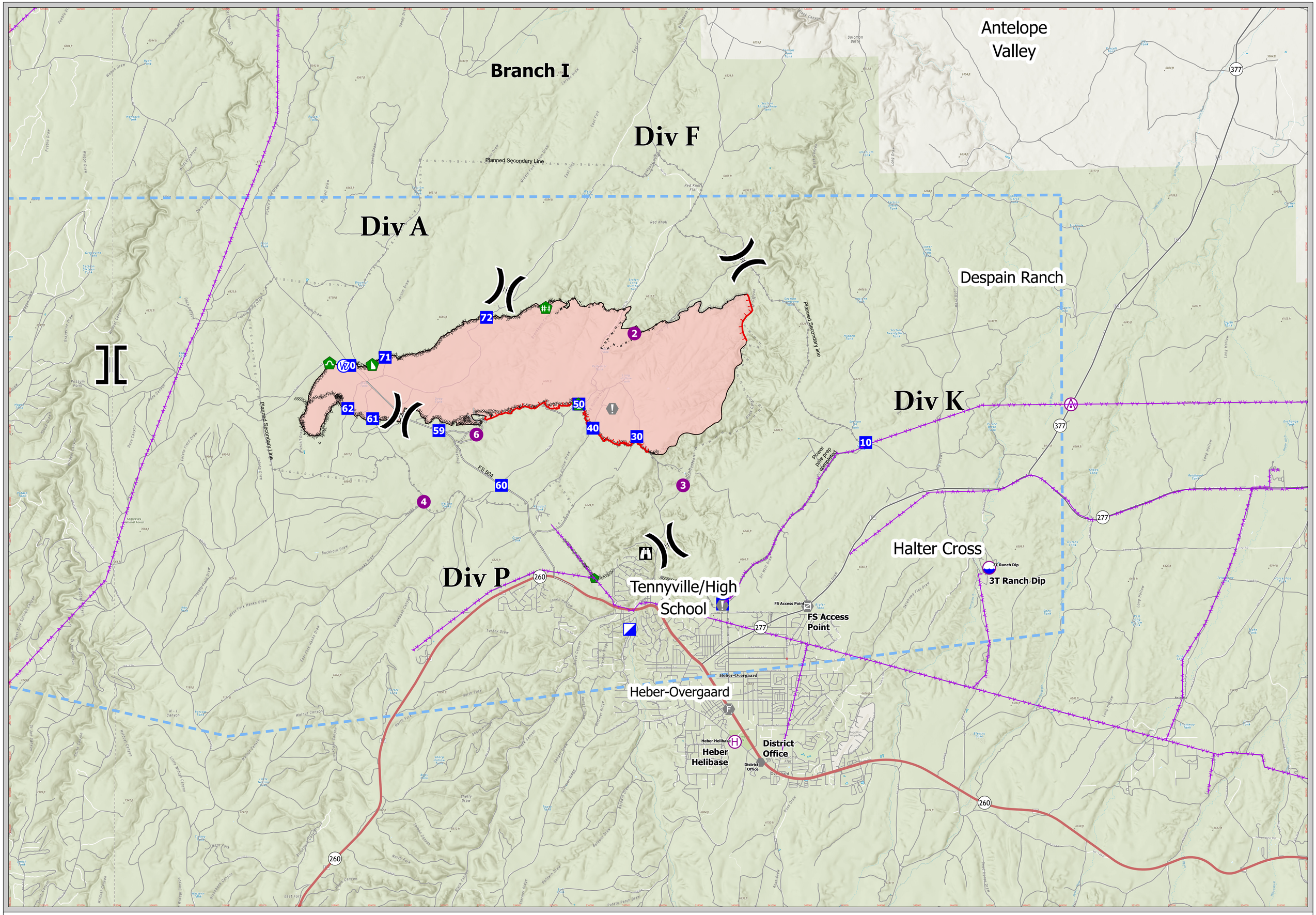

Wyrick

AZASF000662

6/28/2021

BRIEFING

- Aerial Hazard
- Dip Site
- Helispot
- Helibase
- Division Break
- Branch Break
- Incident Command Post
- Drop Point
- Lookout
- Value at Risk
- Other
- Gate
- Fire Station
- Repair Point
- Fence - Cut/Damaged
- Dozer Push
- Culvert
- Water Source
- Completed Dozer Line
- Completed Hand Line
- Completed Road as Line
- Planned Dozer Line
- Planned Hand Line
- Planned Mixed Construction Line
- Planned Road as Line
- Planned Secondary Line
- Access or Improved Road
- Fence
- Other
- Temporary Flight Restriction
- Fire Edge
- Contained Line
- Wildfire Daily Fire Perimeter
- Secondary Hwy
- Local Connector
- Local Road
- 4WD
- Powerlines

Miles: 0, ¾, 1½, 3

Kilometers: 0, ¾, 1½, 3

1:30,000

GIS Calculated Acres from IR and GPS

7,592 acres

As of 6/26/2021 at 2046 MST

NAD 1983 UTM Zone 12N

Created 6/27/2021 8:35 PM by anthonydavis

Southwest Area Incident Management Team 5

BRIEFING