

# Branch I

# Div K

# Div F

# Div M

# Div A

# Div O

# Branch II

# Div S

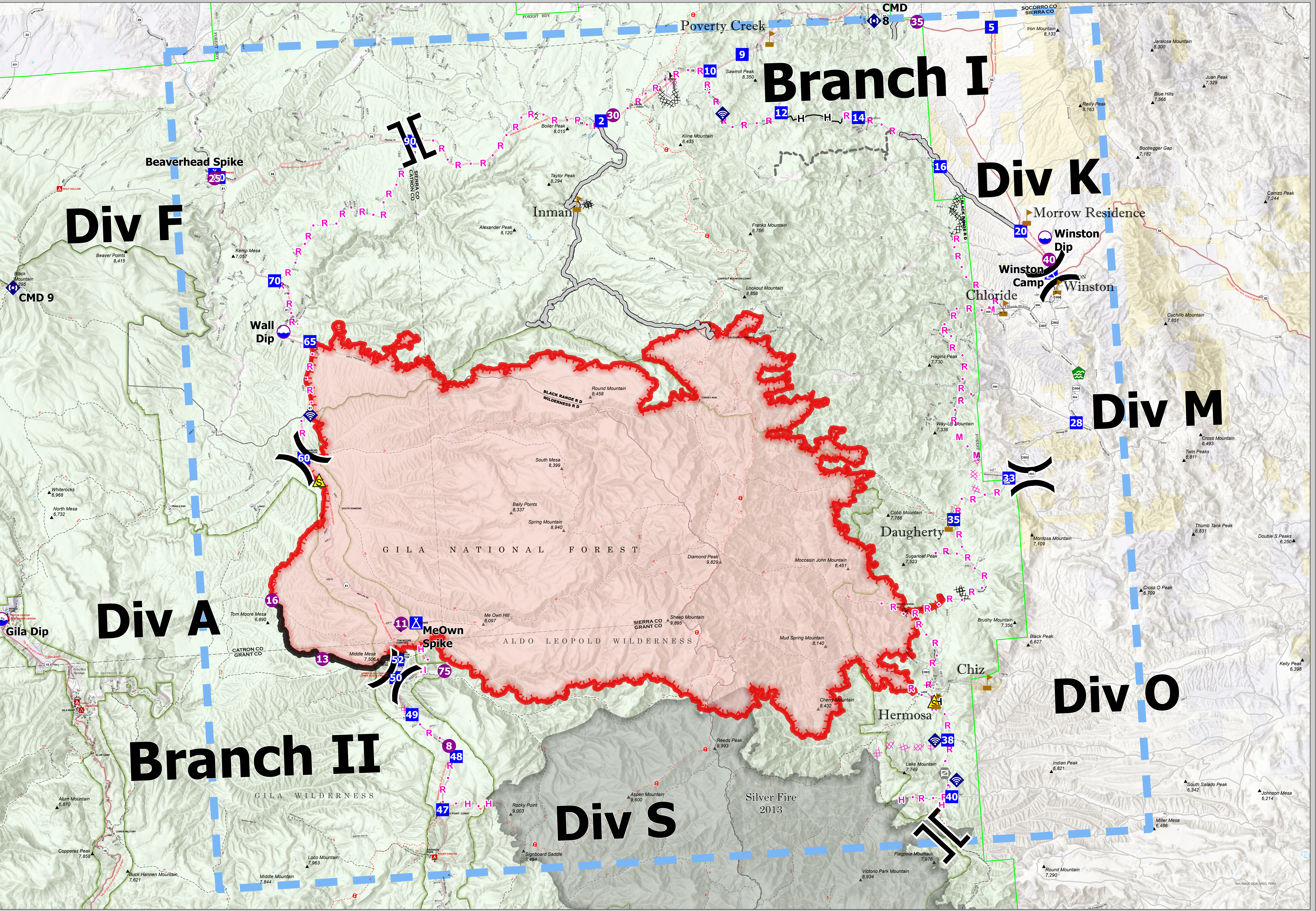

**Black**  
 NMGNF000185  
 5/21/2022

**BRIEFING**

|   |   |  |   |   |   |  |   |   |  |  |
|---|---|--|---|---|---|--|---|---|--|--|
| <b>Event Points</b><br>Value<br>Dip Site<br>Helipad<br>Division Break<br>Branch Break<br>Drop Point | <b>Event Lines</b><br>Completed Dozer Line<br>Completed Hand Line<br>Planned Hand Line<br>Planned Mixed Construction Line<br>Planned Road as Line | <b>Event Polygons</b><br>Wildfire Daily Fire Perimeter<br>2013 Silver Fire | <b>Recreation Points</b><br>Campground<br>Trailhead<br>Picnic Site<br>Interpretive Site<br>Visitor Center | <b>HIFLD Roads</b><br>Secondary Highway<br>Paved Road<br>Gravel Road<br>Dirt Road<br>Unimproved Road<br>Closed Road | <b>Forest Service Roads</b><br>Paved Road<br>Gravel Road<br>Dirt Road<br>Unimproved Road<br>Closed Road | <b>Boundaries</b><br>County Boundary<br>Forest Service Boundary<br>Ranger District Boundary<br>Federal Wilderness Boundary | <b>Ownership</b><br>Forest Service Lands<br>State Public Lands<br>Other State Lands<br>Bureau of Land Management Lands<br>National Park Service Lands | Miles 0 1 2 4<br>Kilometers 0 1 2 4<br> | <b>GIS Calculated Acres from Mixed</b><br>120,785 Acres<br>As of 5/20/2022 at 2300<br>NAD 1983 UTM Zone 12N<br>Created 5/21/2022 8:42 AM by [redacted] |  |
|---|---|--|---|---|---|--|---|---|--|--|