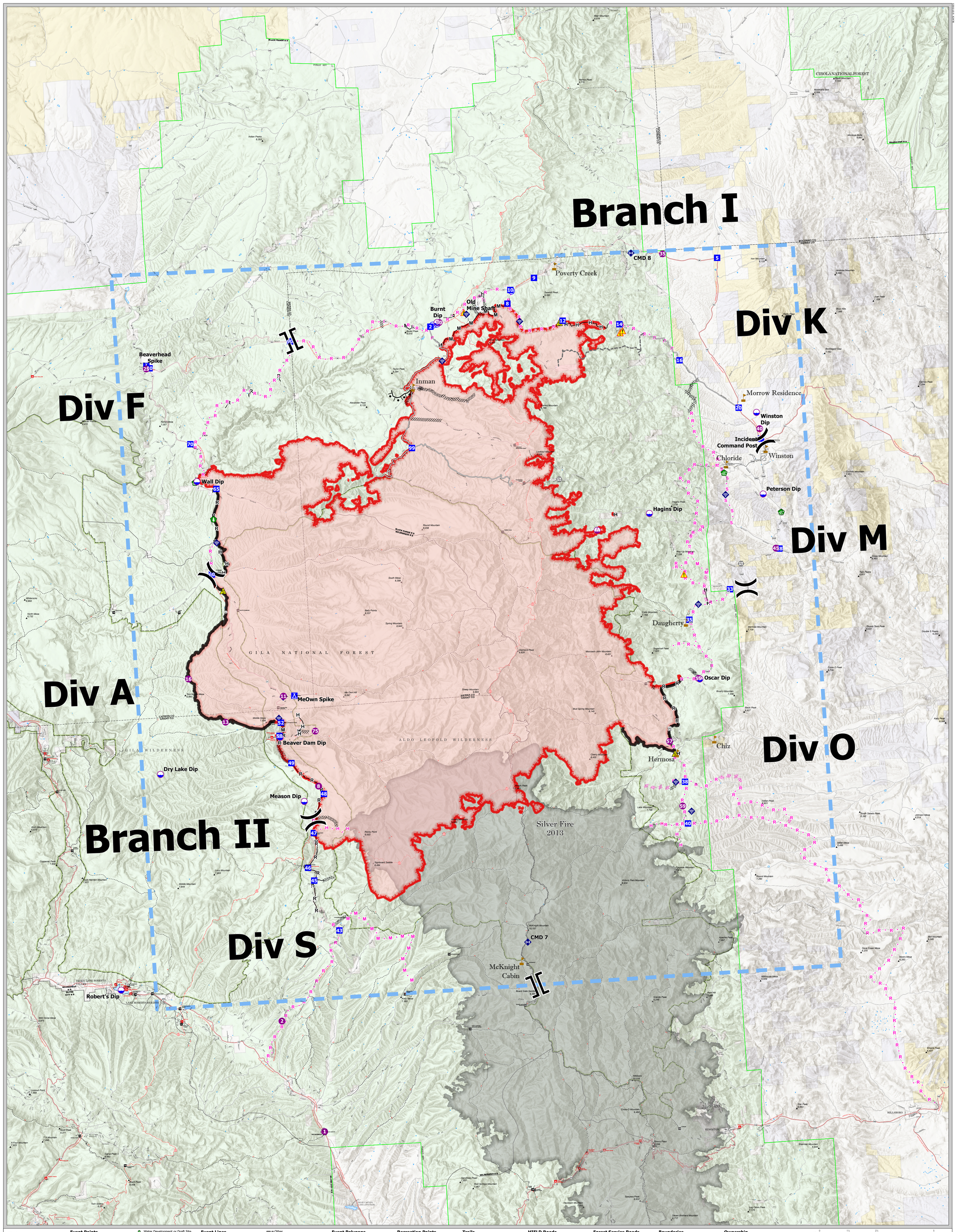

Black
5/27/2022
NMGNF000185
BRIEFING

Event Points
- Value
- Dip Site
- Helispot
- Sling Site
- Division Break
- Branch Break
- Incident Command Post
- Drop Point
- Camp
- Gate
- Water Development or Draft Site
- Hazard Tree
- Internet Access
- Repeater
- Safety Zone
- Hazard
- Water Source

Event Lines
- Completed Burnout
- Completed Dozer Line
- Completed Hand Line
- Completed Mixed Construction Line
- Completed Road as Line
- Planned Dozer Line
- Planned Hand Line
- Planned Mixed Construction Line
- Planned Road as Line
- Planned Secondary Line
- Access or Improved Road
- Other
- Temporary Flight Restriction
- Contained
- Uncontained

Event Polygons
- Wildfire Daily Fire Perimeter
- 2013 Silver Fire

Recreation Points
- Campground
- Group Campground
- Trailhead
- Picnic Site
- Boating Site
- Interpretive Site
- Visitor Center
- Ranger District Office

Trails
- Trail
- National Designated Trail

HIFLD Roads
- Secondary Highway
- Paved Road
- Dirt

Forest Service Roads
- Paved Road
- Gravel Road
- Dirt Road
- Unimproved Road
- Closed Road

Boundaries
- County Boundary
- Forest Service Boundary
- Ranger District Boundary
- Federal Wilderness Boundary

Ownership
- Forest Service Lands
- State Public Lands
- Other State Lands
- Bureau of Land Management Lands

Miles: 0 1¼ 2½ 5
Kilometers: 0 1¼ 2½ 5

GIS Calculated Acres from Mixed Methods
185,234 Acres
As of 5/26/2022 at 1000
NAD 1983 UTM Zone 12N
Created 5/26/2022 19:42 by smartert

1:38,000

Southwest Area
Incident Management Team 5