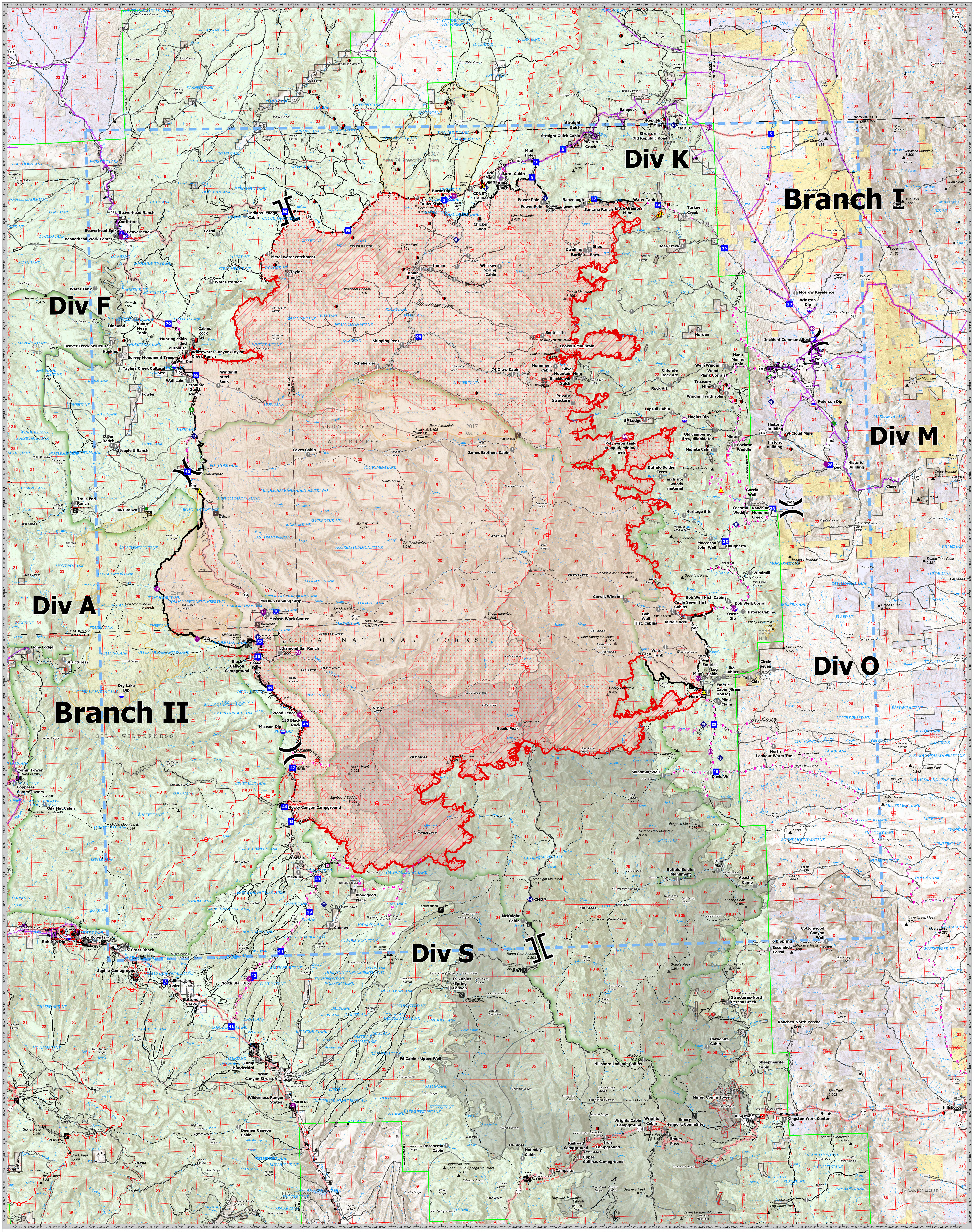

Black

NMGNF000185

5/29/2022

OPS IR OVERVIEW MAP

Mines
Utility Lines
Event Point
Air Operations
Dip Site
Helispot
Sling Site

Assignment Breaks
Division Break
Branch Break

Logistics
Incident Command Post
Drop Point
Camp

Reference
Value at Risk
Other
Gate
Repair
Water Development or Draft Site
Repair Point
Hazard Tree

Communications
Internet Access
Repeater
Safety
Safety Zone
Hazard
Water
Water Source

Event Line
Completed Dozer Line
Completed Fuel Break
Completed Hand Line
Completed Mixed Construction Line
Completed Road as Line
Planned Dozer Line
Planned Hand Line
Planned Mixed Construction Line
Planned Road as Line
Planned Secondary Line

Access or Improved Road
Other
Temporary Flight Restriction
Perimeter Line
Contained
Uncontained
Event Polygon
Wildfire Daily Fire Perimeter
IR Polygon
IR Polygons
IR Heat Perimeter

IR Intense Heat
IR Scattered Heat
National Designated Trail
FS Trails Internal
Trail
National Designated Trail
National Designated Trail
HIFLD Roads
Secondary Highway
Paved Roads
Dirt (Not Paved)

Forest Service Roads
Paved Road
Gravel Road
Dirt Roads
Unimproved Roads
Closed Roads
FireHistory
2013 Silver Fire
Buildings
Recreation Sites
Campground

Group Campground
Trailhead
Picnic Site
Boating Site
Interpretive Site
Federal Wilderness Boundary
County Boundary
Township
Protracted Section
Section

PADUS Ownership
State Public Lands
Other State Lands
Bureau of Land Management Lands
Private; Local Government; Undesignated
FS Basic Ownership
Forest Service Land

Miles 0 1¼ 2½ 5
Kilometers 0 1¼ 2½ 5

GIS Calculated
Acres from Mixed Methods
228,311
As of 5/28/2022 at 2055
NAD 1983 UTM Zone 12N
Created 5/29/2022 3:32 AM by rubenrodriguez

1:67,000

Southwest Area
Incident Management Team 5