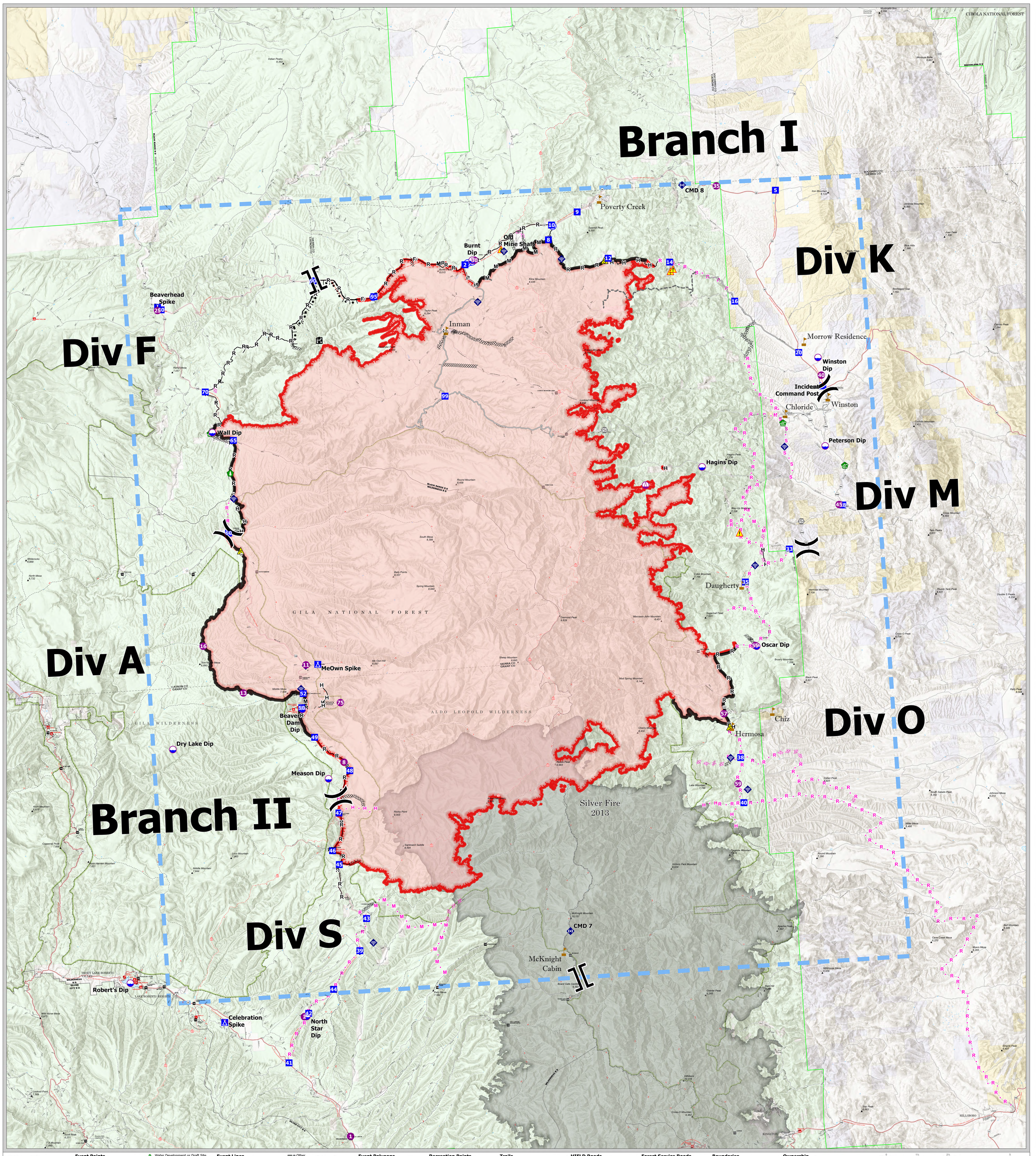

Black
5/29/2022
NMGNF000185

BRIEFING

Event Points
- Value
- Dip Site
- Helispot
- Sling Site
- Division Break
- Branch Break
- Incident Command Post
- Drop Point
- Camp
- Gate
- Water Development or Draft Site
- Hazard Tree
- Internet Access
- Repeater
- Safety Zone
- Hazard
- Water Source

Event Lines
- Completed Burnout
- Completed Dozer Line
- H — Completed Hand Line
- M — Completed Mixed Construction Line
- R — Completed Road as Line
- Planned Dozer Line
- H Planned Hand Line
- M Planned Mixed Construction Line
- R Planned Road as Line
- S Planned Secondary Line
- Access or Improved Road
- Other
- Temporary Flight Restriction
- Contained
- Uncontained

Event Polygons
- Wildfire Daily Fire Perimeter
- 2013 Silver Fire

Recreation Points
- Campground
- Group Campground
- Trailhead
- Picnic Site
- Boating Site
- Interpretive Site
- Visitor Center
- Ranger District Office

Trails
- National Designated Trail
- Trail

HIFLD Roads
- Secondary Highway
- Paved Road
- Dirt

Forest Service Roads
- Paved Road
- Gravel Road
- Dirt Road
- Unimproved Road
- Closed Road

Boundaries
- County Boundary
- Forest Service Boundary
- Ranger District Boundary
- Federal Wilderness Boundary

Ownership
- Forest Service Lands
- State Public Lands
- Other State Lands
- Bureau of Land Management Lands

Miles: 0 1¼ 2½ 5
Kilometers: 0 1½ 3 5

GIS Calculated Acres from Mixed Methods
212,118 Acres
As of 5/27/2022 at 2057
NAD 1983 UTM Zone 12N
Created 5/28/2022 10:19 PM by Tatiana.Kh

1:38,000

Southwest Area
Incident Management Team 5

BRIEFING MAP