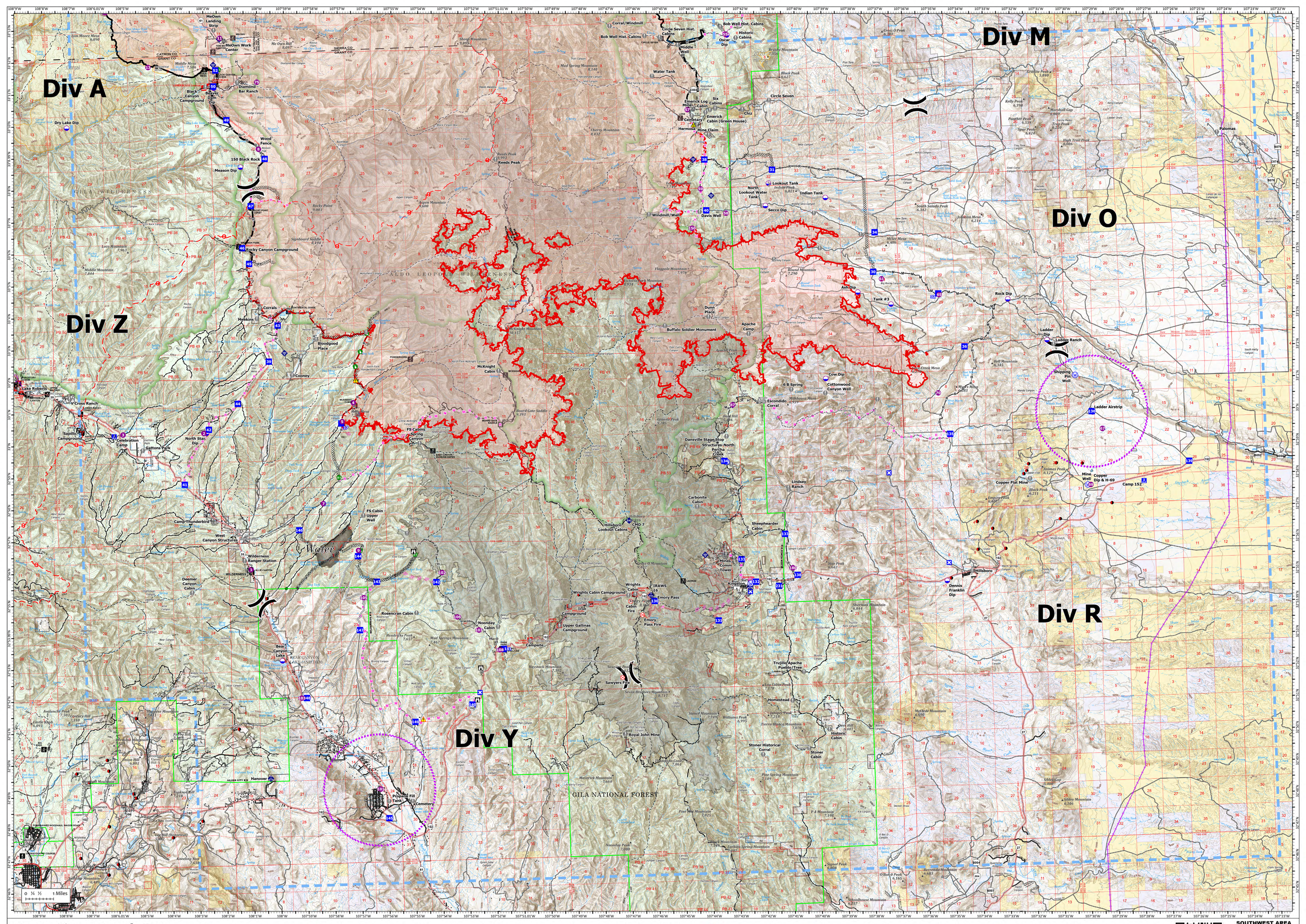

Operations South Day

Black
NMGNF000185
6/10/2022
300,336 acres at 6/10/2022 0300 MDT
Acres from IR (UAS)
North American 1983 Datum, LatLong Grid

1:62,000

Airstrip or Airport
Dip Site
Helispot
Division Break
Drop Point
Closure
Camp
Lookout
Fire Origin
Value at Risk
Other
Gate
Water Development or Draft Site
Repair Point
Fence - Cut/Damaged
Dozer Push
Mobile Weather Unit
Internet Access
Repeater
Safety Zone
Hazard
Water Source
Wildfire Daily Fire Perimeter
Mines
Utility Lines
Label Point
Completed Dozer Line
Completed Hand Line
Completed Mixed Construction Line
Completed Road as Line
Planned Dozer Line
Planned Hand Line
Planned Mixed Construction Line
Planned Road as Line
Access or Improved Road
Other
UAS Launch and Recovery Zone
Temporary Flight Restriction
Contained
Uncontained
National Designated Trail
Trail
National Designated Trail
National Designated Trail
Trail
Primary Highway
Secondary Highway
Paved Roads
Dirt (Not Paved)
Paved Road
Gravel Road
Dirt Roads
Unimproved Roads
Closed Roads
Railroad
FireHistory
2013 Silver Fire
Buildings
Ranger District Office
Campground
Group Campground
Trailhead
Picnic Site
Boating Site
Gaging Station
Sink/Rise
Spring/Seep
Well
Dam / Weir
Nonearthen Shore
Inundation Area
Stream / River
Wash
Stream/River; Artificial Path
Canal / Ditch
Pipeline
Pipeline Underground
Stream/River Intermittent
Proclaimed FS Boundary
Administrative FS Boundary
Ranger District Boundary
Federal Wilderness Boundary
State Boundary
County Boundary
County Subdivision Boundary
Lake / Pond
Lake / Pond (Intermittent)
Resevoir
Township
Protracted Section
Section
Depression Index
Depression Intermediate
Normal Index
Normal Intermediate
Freshwater Emergent Wetland
Freshwater Forested/Shrub Wetland
Freshwater Pond
Tollway
Scenic Byway
State Public Lands
Other State Lands
Bureau of Land Management Lands
Private; Local Government; Undesignated
Forest Service Land
Urban Area
Federal Wilderness Boundary
FH_Perimeter

SOUTHWEST AREA
INCIDENT MANAGEMENT TEAM 3
6/10/2022 0300 MDT